

DARTS 2050 MTP UPDATE: ROADWAY PROJECTS

PROJECT INFORMATION

PROJECT NAME: Widen N. Jefferson St. from 2 to 4 Lanes from Roosevelt to 7th Ave			PROJECT ID: RC-D-14
PROJECT DESCRIPTION: Widen N. Jefferson St (SR 91) from 2 to 4 Lanes from Roosevelt Ave to 7th Ave			PI#: N/A
Average Daily Traffic Volumes (2020): 15,900	Projected Daily Traffic Volumes (2050): 22,380	Congressional District #: 002	Length (Miles): 1.0
# of Existing Lanes: 2	# of Lanes Planned: 4	DOT District #: 4	County: Dougherty

PROJECT COST

Project Phase	Funding Band	Federal/State Cost (YOE \$)	Local Cost (YOE \$)
Preliminary Engineering (PE)	2028-2032	\$ 1,472,219	\$ 0
Right-of-Way (ROW)	2028-2032	\$ 2,453,698	\$ 0
Construction (CST)	2028-2032	\$ 9,814,793	\$ 0
Total Estimated Cost:	\$ 13,740,710	\$ 13,740,710	\$ 0

PROJECT LOCATION

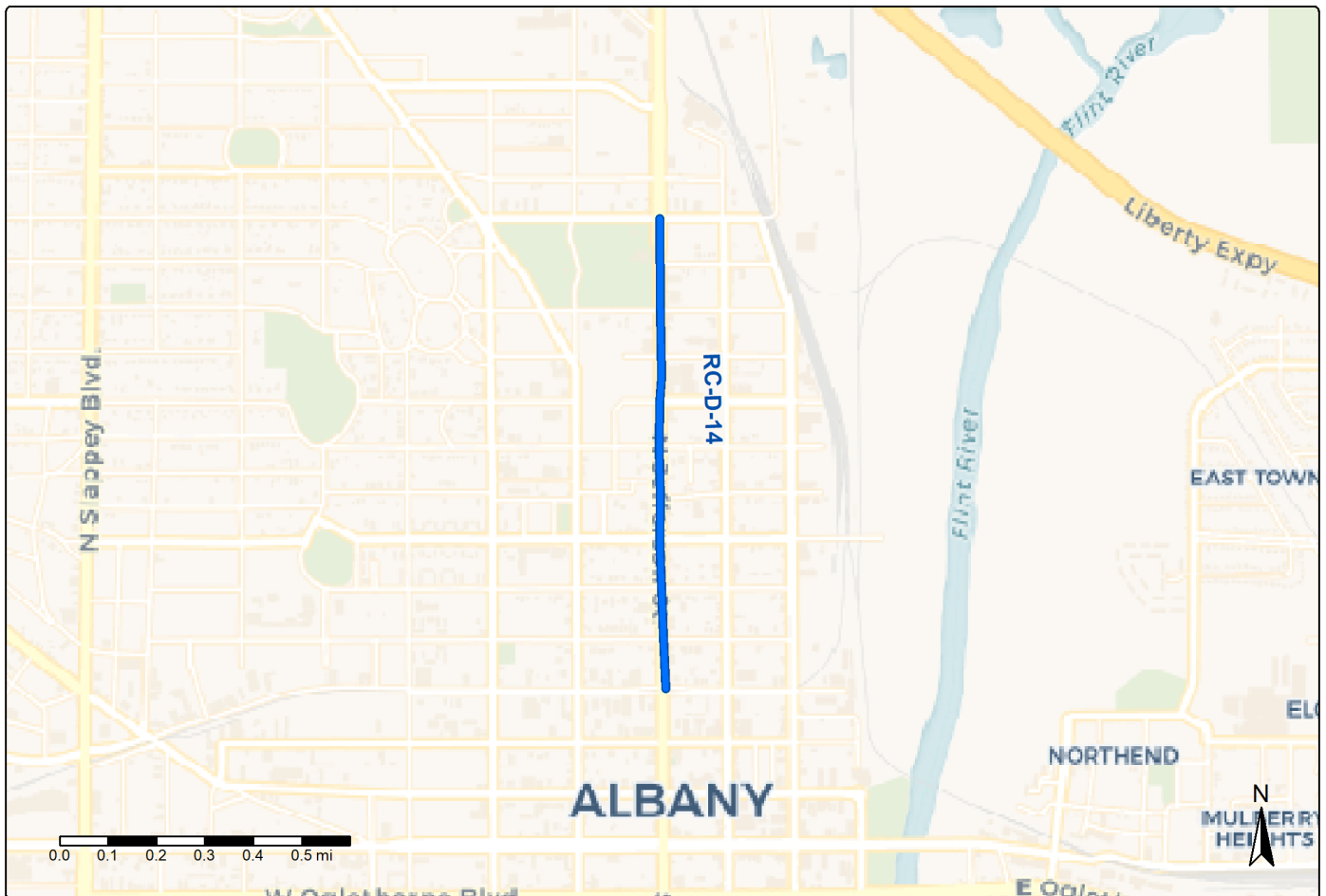

DARTS 2050 MTP UPDATE: ROADWAY PROJECTS

PROJECT INFORMATION

PROJECT NAME: NS Railroad Grade Separation @ N Slappey Blvd. or Jefferson St.			PROJECT ID: II-D-05
PROJECT DESCRIPTION: NS Railroad Grade Separation @ N. Slappey Blvd (US 19 BU/US 82 BU/SR 520 BU) or N. Jefferson St (SR 91)			PI#: N/A
Average Daily Traffic Volumes (2020): 31,300	Projected Daily Traffic Volumes (2050): 31,370	Congressional District #: 002	Length (Miles): N/A
# of Existing Lanes: N/A	# of Lanes Planned: N/A	DOT District #: 4	County: Dougherty

PROJECT COST

Project Phase	Funding Band	Federal/State Cost (YOE \$)	Local Cost (YOE \$)
Preliminary Engineering (PE)	2028-2032	\$ 838,871	\$ 0
Right-of-Way (ROW)	2028-2032	\$ 62,139	\$ 0
Construction (CST)	2028-2032	\$ 5,592,472	\$ 0
Total Estimated Cost:	\$6,493,481	\$ 6,493,481	\$ 0

PROJECT LOCATION

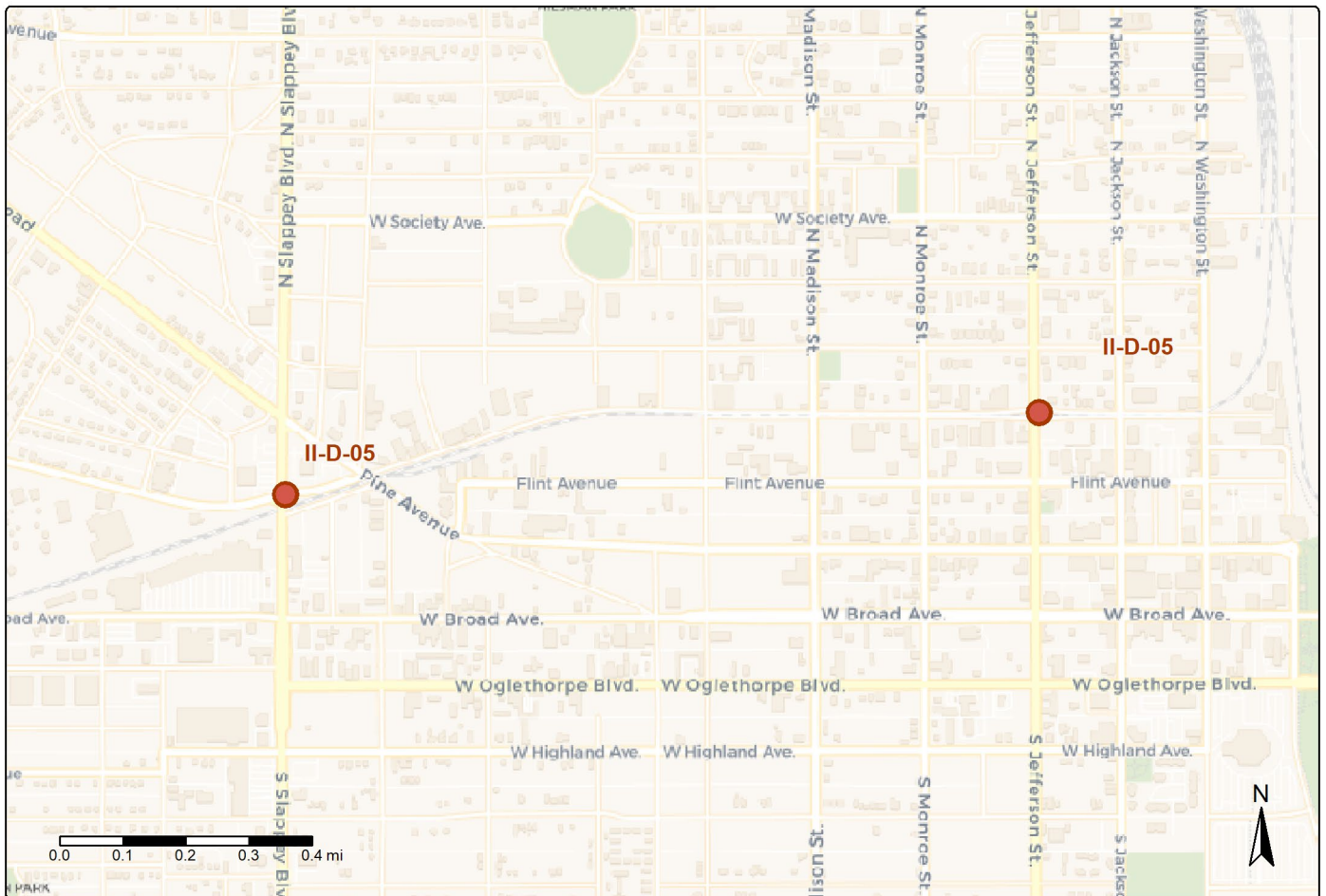

DARTS 2050 MTP UPDATE: ROADWAY PROJECTS

PROJECT INFORMATION

PROJECT NAME: Widen SR 234 & SR 520 BU from Colquitt Ave N to Tift Ave; with Access Management			PROJECT ID: OS-D-13
PROJECT DESCRIPTION: Widen Slaphey Blvd (SR 234/SR 520 BU) from Colquitt Ave N to Tift Ave; with Access Management			PI#: 431740-
Average Daily Traffic Volumes (2020): 31,300	Projected Daily Traffic Volumes (2050): 31,370	Congressional District #: 002	Length (Miles): 1.3
# of Existing Lanes:	# of Lanes Planned:	DOT District #: 4	County: Dougherty

PROJECT COST

Project Phase	Funding Band	Federal/State Cost (YOE \$)	Local Cost (YOE \$)
Preliminary Engineering (PE)	2028-2032	\$ 2,969,869	\$ 0
Right-of-Way (ROW)	2028-2032	\$ 4,949,782	\$ 0
Construction (CST)	2028-2032	\$ 19,799,128	\$ 0
Total Estimated Cost:	\$ 27,718,779	\$ 27,718,779	\$ 0

PROJECT LOCATION

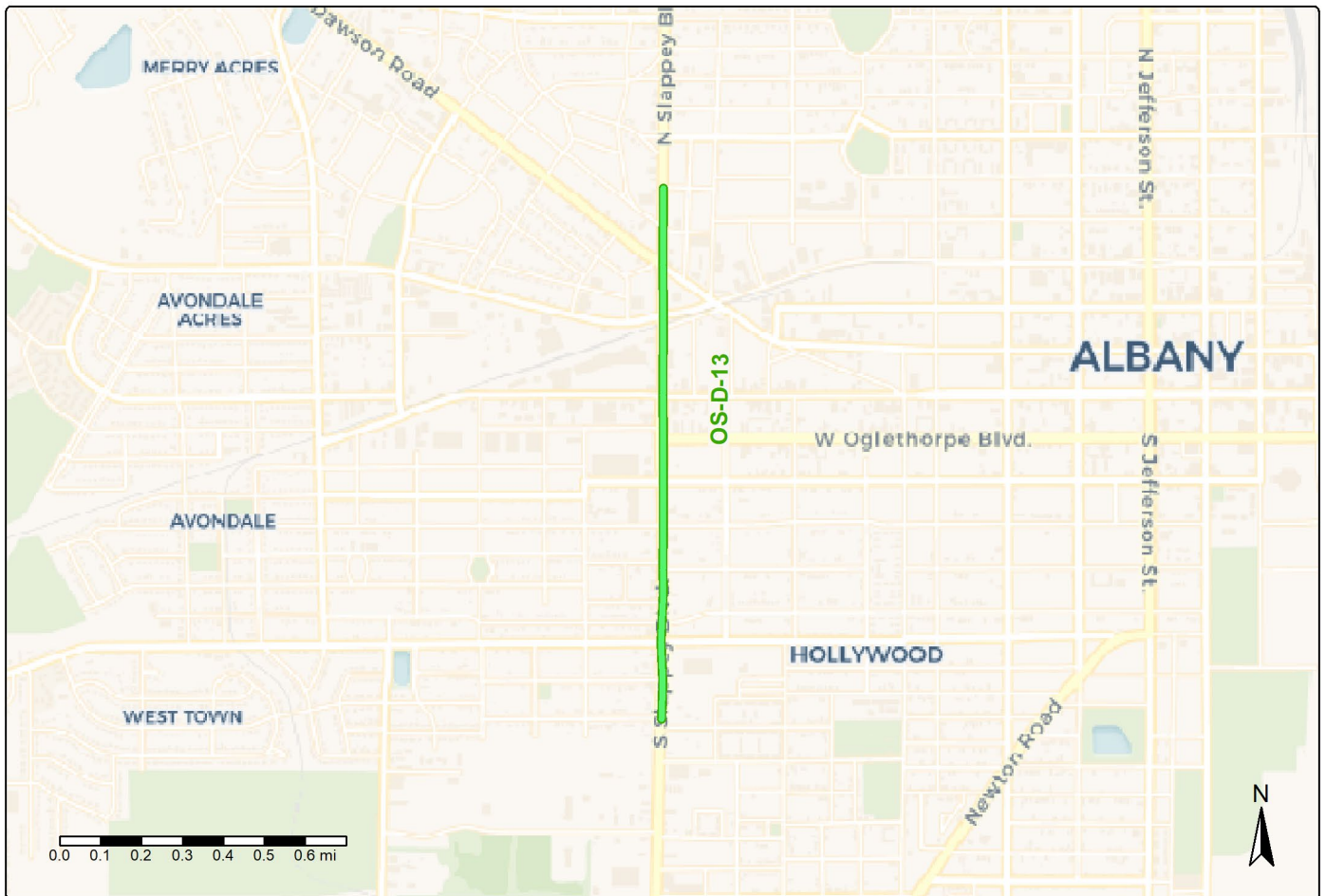

DARTS 2050 MTP UPDATE: ROADWAY PROJECTS

PROJECT INFORMATION

PROJECT NAME: SR 520BU FROM SR 91 TO CS 905/THORNTON DRIVE			PROJECT ID: RC-D-25
PROJECT DESCRIPTION: The project concept consists of potential improvements on SR 520 Business from Washington Street (MP 4.45) to Thornton Drive (MP 7.08), for a distance of 2.63 mi. and the addition of bike lanes, sidewalks, and a raised median.			PI#: 0013562
Average Daily Traffic Volumes (2020): 22,700	Projected Daily Traffic Volumes (2050): 28,620	Congressional District #: 002	Length (Miles): 2.9
# of Existing Lanes:	# of Lanes Planned:	DOT District #: 4	County: Dougherty

PROJECT COST

Project Phase	Funding Band	Federal/State Cost (YOE \$)	Local Cost (YOE \$)
Preliminary Engineering (PE)	2028-2032	\$ 1,687,851	\$ 0
Right-of-Way (ROW)	2033-2037	\$ 14,703,033	\$ 0
Construction (CST)	2038-2050	\$ 52,539,319	\$ 0
Total Estimated Cost:	\$ 68,930,204	\$ 68,930,204	\$ 0

PROJECT LOCATION

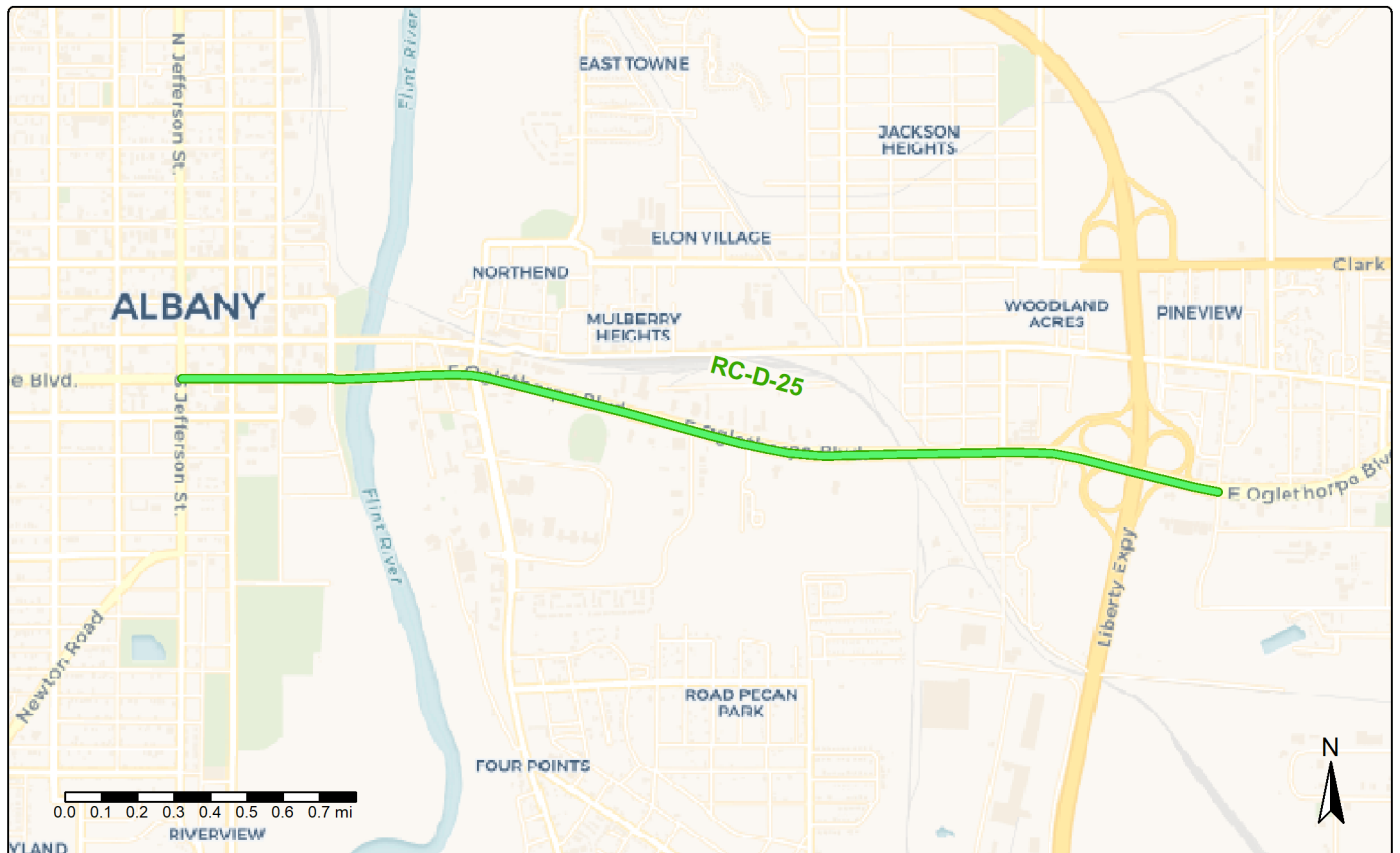

DARTS 2050 MTP UPDATE: ROADWAY PROJECTS

PROJECT INFORMATION

PROJECT NAME: Safety Improvements - Intersection of US 19 / North Slappey Blvd @ Gillionville Rd			PROJECT ID: OS-D-04
PROJECT DESCRIPTION: Safety Improvements - Intersection of N. Slappey Blvd (US 19 BU/US 82 BU/SR 520 BU) @ Gillionville Rd (SR 234)			PI#: N/A
Average Daily Traffic Volumes (2020): 31,300	Projected Daily Traffic Volumes (2050): 31,370	Congressional District #: 002	Length (Miles): N/A
# of Existing Lanes:	# of Lanes Planned:	DOT District #: 4	County: Dougherty

PROJECT COST

Project Phase	Funding Band	Federal/State Cost (YOE \$)	Local Cost (YOE \$)
Preliminary Engineering (PE)	2028-2032	\$ 123,398	\$ 0
Right-of-Way (ROW)	2028-2032	\$ 205,663	\$ 0
Construction (CST)	2028-2032	\$ 822,653	\$ 0
Total Estimated Cost:	\$ 1,151,715	\$ 1,151,715	\$ 0

PROJECT LOCATION

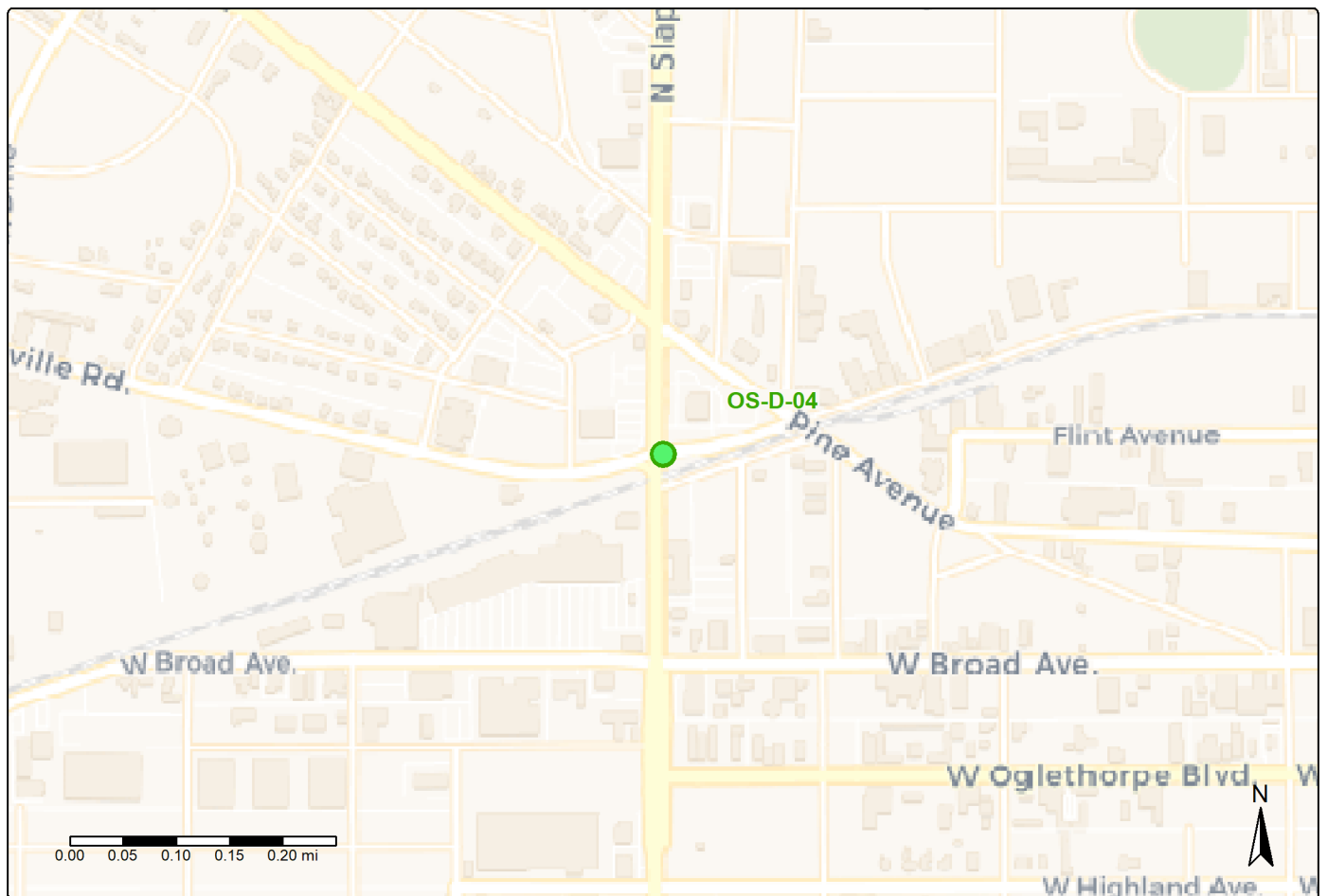

DARTS 2050 MTP UPDATE: ROADWAY PROJECTS

PROJECT INFORMATION

PROJECT NAME: SIGNAL SYSTEM UPGRADE @ 17 LOCS - PHASE V			PROJECT ID: OS-D-10
PROJECT DESCRIPTION: 1. CR 539/DAWSON RD @ BALDWIN DR 2. CR 539/DAWSON RD @ MAGNOLIA ST 3. CR 539/DAWSON RD @ MARKET CT 4. CR 539/DAWSON RD @ LULLWATER 5. CR 539/DAWSON RD @ WESTGATE 6. CR 539/DAWSON RD @ MEREDYTH DR 7. CR 539/DAWSON RD @ STUART AVE 8. CR 539/DAWSON RD @ WESTOVER BLVD 9. CR 539/DAWSON RD @ POINTE NORTH 10. CR 465/OLD DAWSON RD @ POINTE NORTH BLVD 11. CR 465/OLD DAWSON RD @ WESTOVER BLVD 12. CS 1363/WESTOVER BLVD @ MEREDYTH DR 13. CS 1363/WESTOVER BLVD @ REAR MALL EXIT 14. CS 1363/WESTOVER BLVD @ ARCHWOOD 15. CS 549/NOTTINGHAM WAY @ WESTOVER BLVD 16. CS 549/NOTTINGHAM WAY @ BYPASS {SR 520}			PI#: 0008385
Average Daily Traffic Volumes (2020):	Projected Daily Traffic Volumes (2050):	Congressional District #: 002	Length (Miles): N/A
# of Existing Lanes: N/A	# of Lanes Planned: N/A	DOT District #: 4	County: Dougherty/Lee

PROJECT COST

Project Phase	Funding Band	Federal/State Cost (YOE \$)	Local Cost (YOE \$)
Preliminary Engineering (PE)	2033-2037	\$ 519,972	\$ 0
Right-of-Way (ROW)	2033-2037	\$ 0	\$ 0
Construction (CST)	2033-2037	\$ 6,414,463	\$ 0
Total Estimated Cost:	\$ 6,934,436	\$ 6,934,436	\$ 0

PROJECT LOCATION

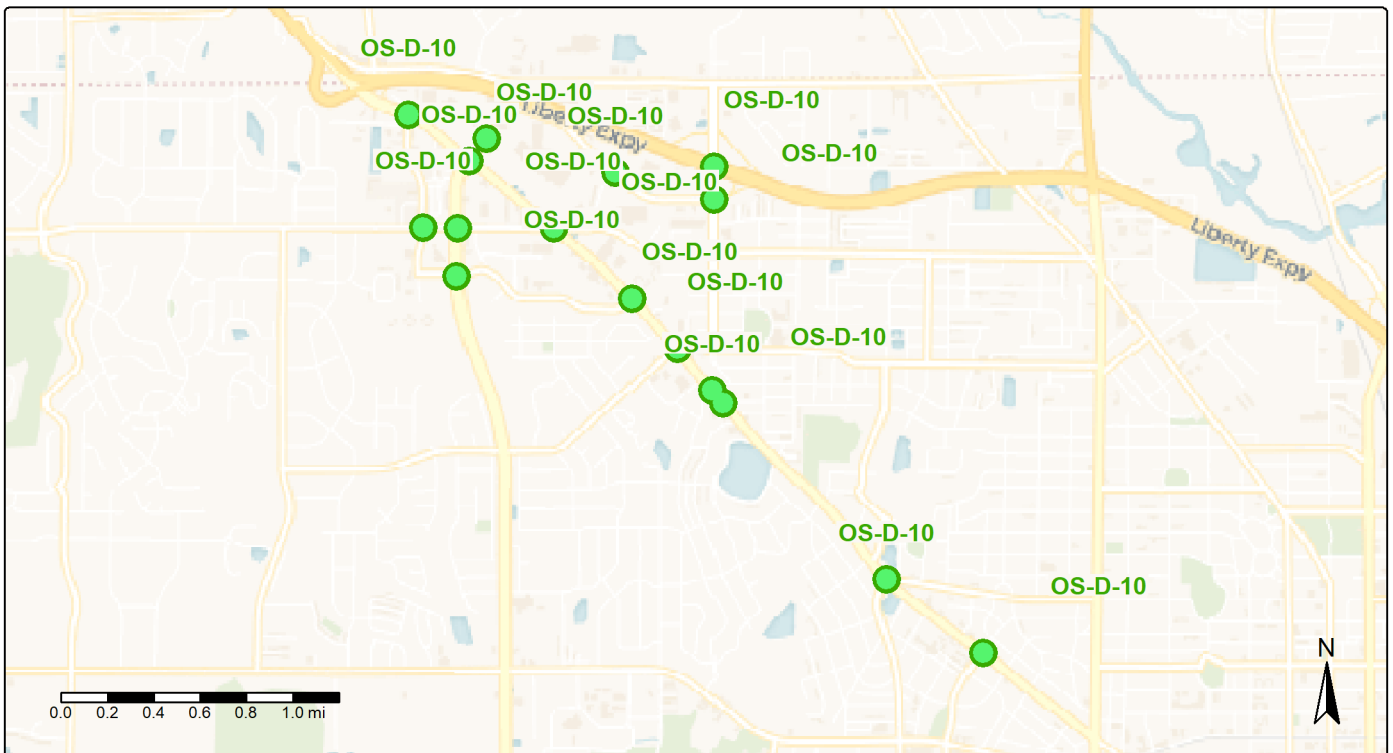

DARTS 2050 MTP UPDATE: ROADWAY PROJECTS

PROJECT INFORMATION

PROJECT NAME: SIGNAL SYSTEM UPGRADE @ 12 CS LOCS - PHASE III			PROJECT ID: OS-D-08
PROJECT DESCRIPTION: 1 CS 837/FLINT AVE @ MONROE 2 CS 837/FLINT AVE @ MADISON 3 CS 856/PINE AVE @ MONROE 4 CS 856/PINE AVE @ MADISON 5 CS 856/PINE AVE @ DAVIS 6 CS 698/BROAD AVE @ MONROE 7 CS 698/BROAD AVE @ MADISON 8 CS 698/BROAD AVE @ DAVIS 9 CS 751/HIGHLAND AVE @ MONROE 10 CS 751/HIGHLAND AVE @ MADISON 11 CS 751/HIGHLAND AVE @ DAVIS 12 CS 752/MERCER AVE @ MONROE			PI#: 0008383
Average Daily Traffic Volumes (2020):	Projected Daily Traffic Volumes (2050):	Congressional District #: 002	Length (Miles): N/A
# of Existing Lanes: N/A	# of Lanes Planned: N/A	DOT District #: 4	County: Dougherty/Lee

PROJECT COST

Project Phase	Funding Band	Federal/State Cost (YOE \$)	Local Cost (YOE \$)
Preliminary Engineering (PE)	2033-2037	\$ 431,466	\$ 0
Right-of-Way (ROW)	2033-2037	\$ 5,186,444	\$ 0
Construction (CST)	2033-2037	\$ 5,617,911	\$ 0
Total Estimated Cost:	\$ 11,235,821	\$ 11,235,821	\$ 0

PROJECT LOCATION

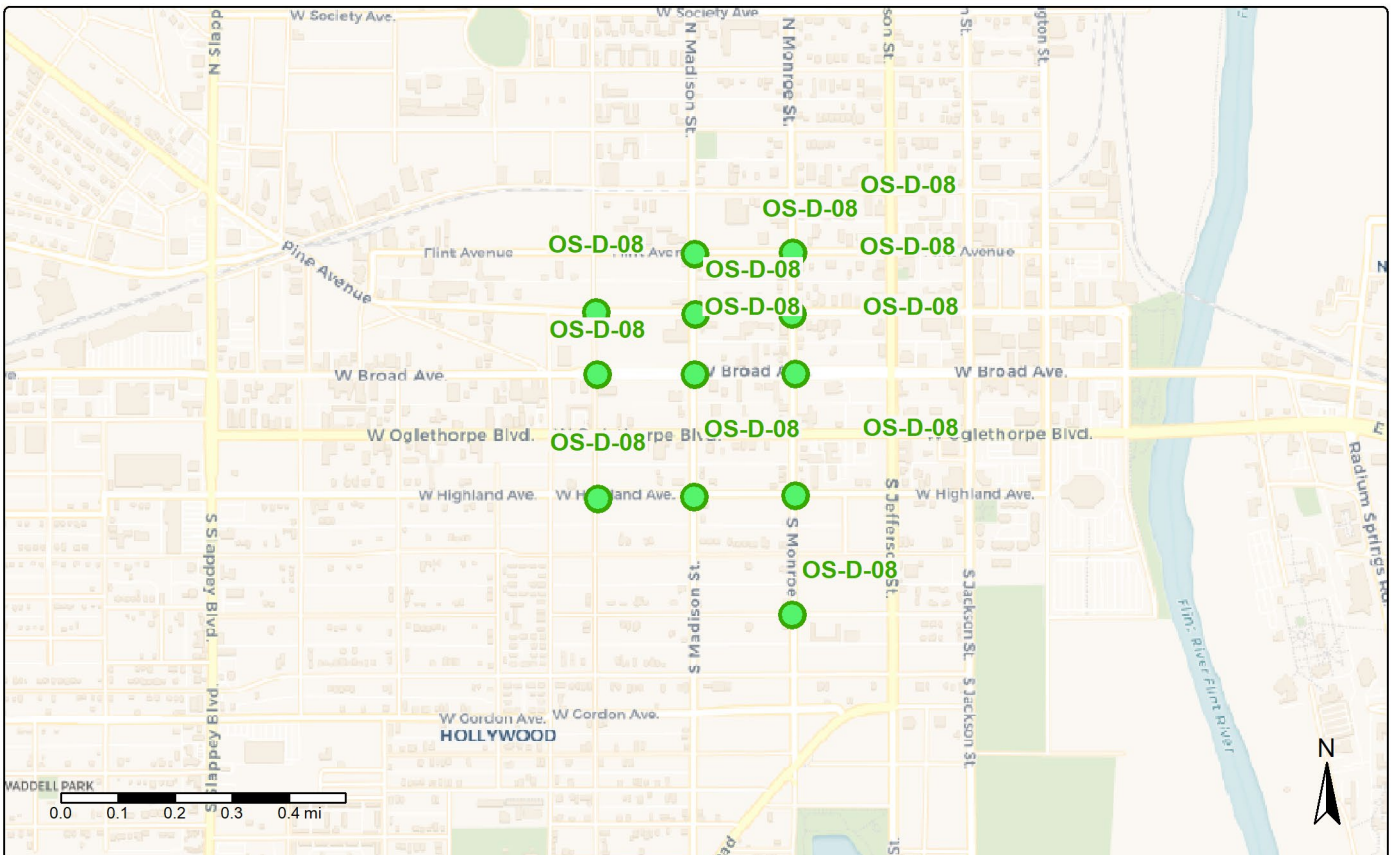

DARTS 2050 MTP UPDATE: ROADWAY PROJECTS

PROJECT INFORMATION

PROJECT NAME: Safety Improvements - Intersection of US 19 BR /West Oglethorpe Blvd @ South Jefferson St			PROJECT ID: OS-D-07
PROJECT DESCRIPTION: Safety Improvements - Intersection of W. Oglethorpe Blvd (US 19 BU/US 82 BU/SR 520 BU) @ S. Jefferson St (SR 91)			PI#: N/A
Average Daily Traffic Volumes (2020): 20,400	Projected Daily Traffic Volumes (2050): 25,480	Congressional District #: 002	Length (Miles): N/A
# of Existing Lanes: N/A	# of Lanes Planned: N/A	DOT District #: 4	County: Dougherty

PROJECT COST

Project Phase	Funding Band	Federal/State Cost (YOE \$)	Local Cost (YOE \$)
Preliminary Engineering (PE)	2033-2037	\$ 136,241	\$ 0
Right-of-Way (ROW)	2033-2037	\$ 227,069	\$ 0
Construction (CST)	2033-2037	\$ 908,276	\$ 0
Total Estimated Cost:	\$ 1,271,586	\$ 1,271,586	\$ 0

PROJECT LOCATION

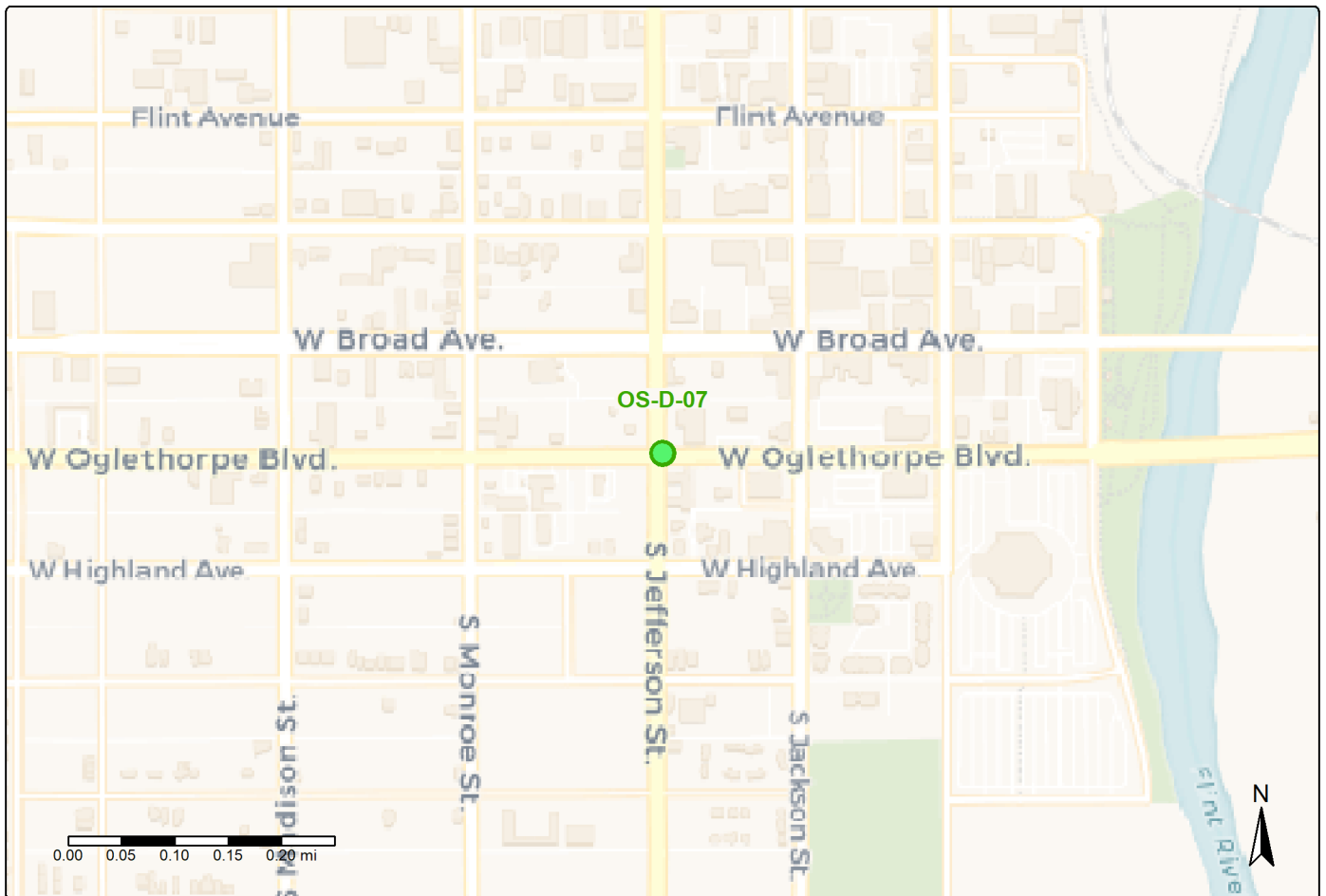

DARTS 2050 MTP UPDATE: ROADWAY PROJECTS

PROJECT INFORMATION

PROJECT NAME: SB ramp from Liberty Expressway to N Jefferson St @Frontage Rd &to US91/Philema Rd: Additional off ramp lane to minimize backup on to expressway with dual left-turns at intersection with Jefferson St NB.			PROJECT ID: II-D-07
PROJECT DESCRIPTION: SB ramp from Liberty Expressway (US 82/US 19/SR 3/SR 520) to N. Jefferson St (SR 91) @ Frontage Rd & to Philema Rd (SR 91): Additional off ramp lane to minimize backup on to expressway with dual left-turns at intersection with N. Jefferson St (SR 91) NB.			PI#: N/A
Average Daily Traffic Volumes (2020): 41,700	Projected Daily Traffic Volumes (2050): 28,300	Congressional District #: 002	Length (Miles): 0.4
# of Existing Lanes:	# of Lanes Planned:	DOT District #: 4	County: Dougherty

PROJECT COST

Project Phase	Funding Band	Federal/State Cost (YOE \$)	Local Cost (YOE \$)
Preliminary Engineering (PE)	2038-2050	\$ 202,447	\$ 0
Right-of-Way (ROW)	2038-2050	\$ 337,412	\$ 0
Construction (CST)	2038-2050	\$ 1,349,650	\$ 0
Total Estimated Cost:		\$ 1,889,510	\$ 0

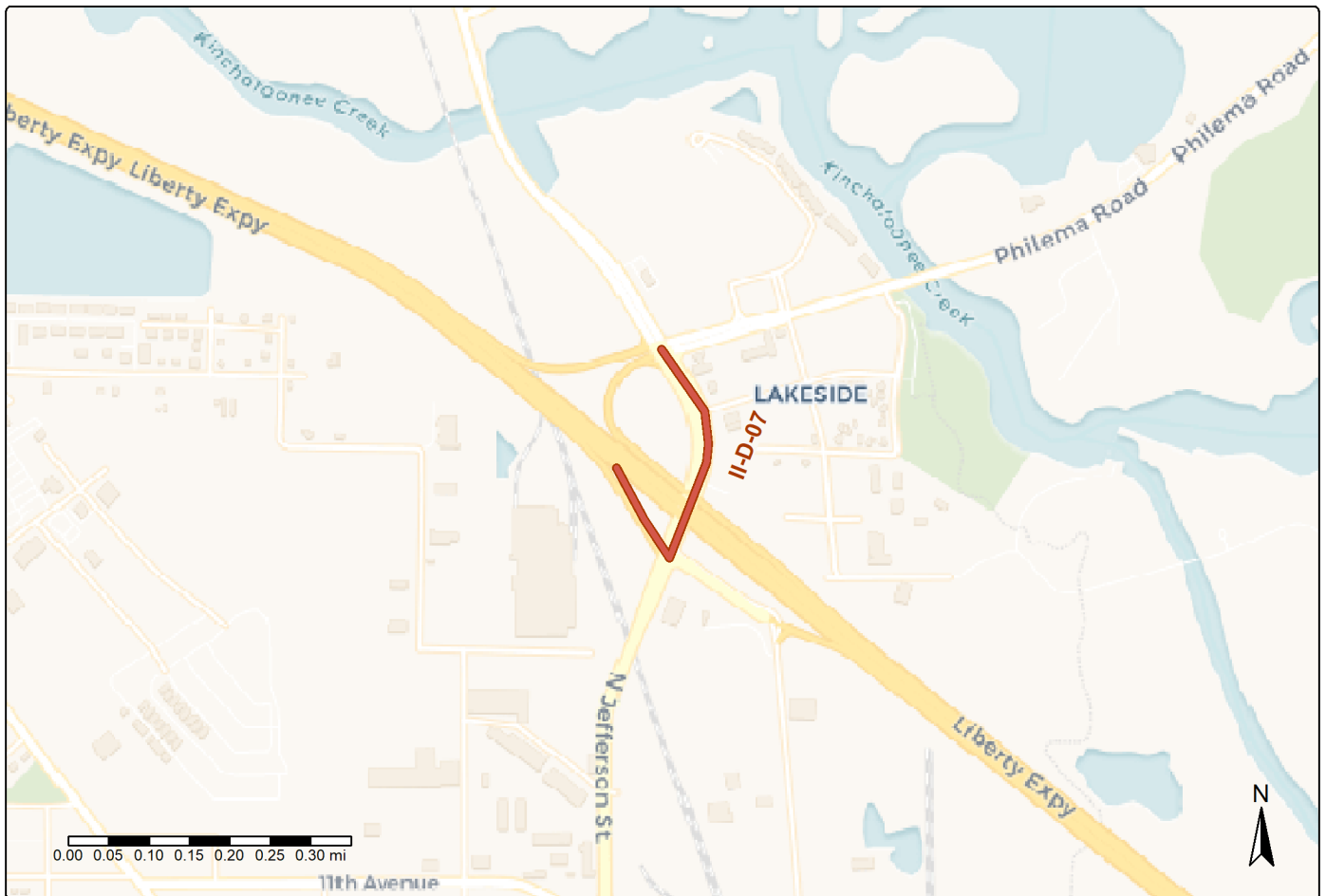

DARTS 2050 MTP UPDATE: ROADWAY PROJECTS

PROJECT INFORMATION

PROJECT NAME: Safety Improvements - Intersection of US 19 /North Slappey Blvd @ US 19 BR / West Oglethorpe Blvd			PROJECT ID: OS-D-05
PROJECT DESCRIPTION: Safety Improvements - Intersection of N. Slappey Blvd (US 19 BU/US 82 BU/SR 520 BU) @ W. Oglethorpe Blvd (US 19 BU/US 82 BU/SR 520 BU)			PI#: N/A
Average Daily Traffic Volumes (2020): 31,300	Projected Daily Traffic Volumes (2050): 30,960	Congressional District #: 002	Length (Miles): N/A
# of Existing Lanes: N/A	# of Lanes Planned: N/A	DOT District #: 4	County: Dougherty

PROJECT COST

Project Phase	Funding Band	Federal/State Cost (YOE \$)	Local Cost (YOE \$)
Preliminary Engineering (PE)	2038-2050	\$ 202,447	\$ 0
Right-of-Way (ROW)	2038-2050	\$ 337,412	\$ 0
Construction (CST)	2038-2050	\$ 1,349,650	\$ 0
Total Estimated Cost:		\$ 1,889,510	\$ 0

PROJECT LOCATION

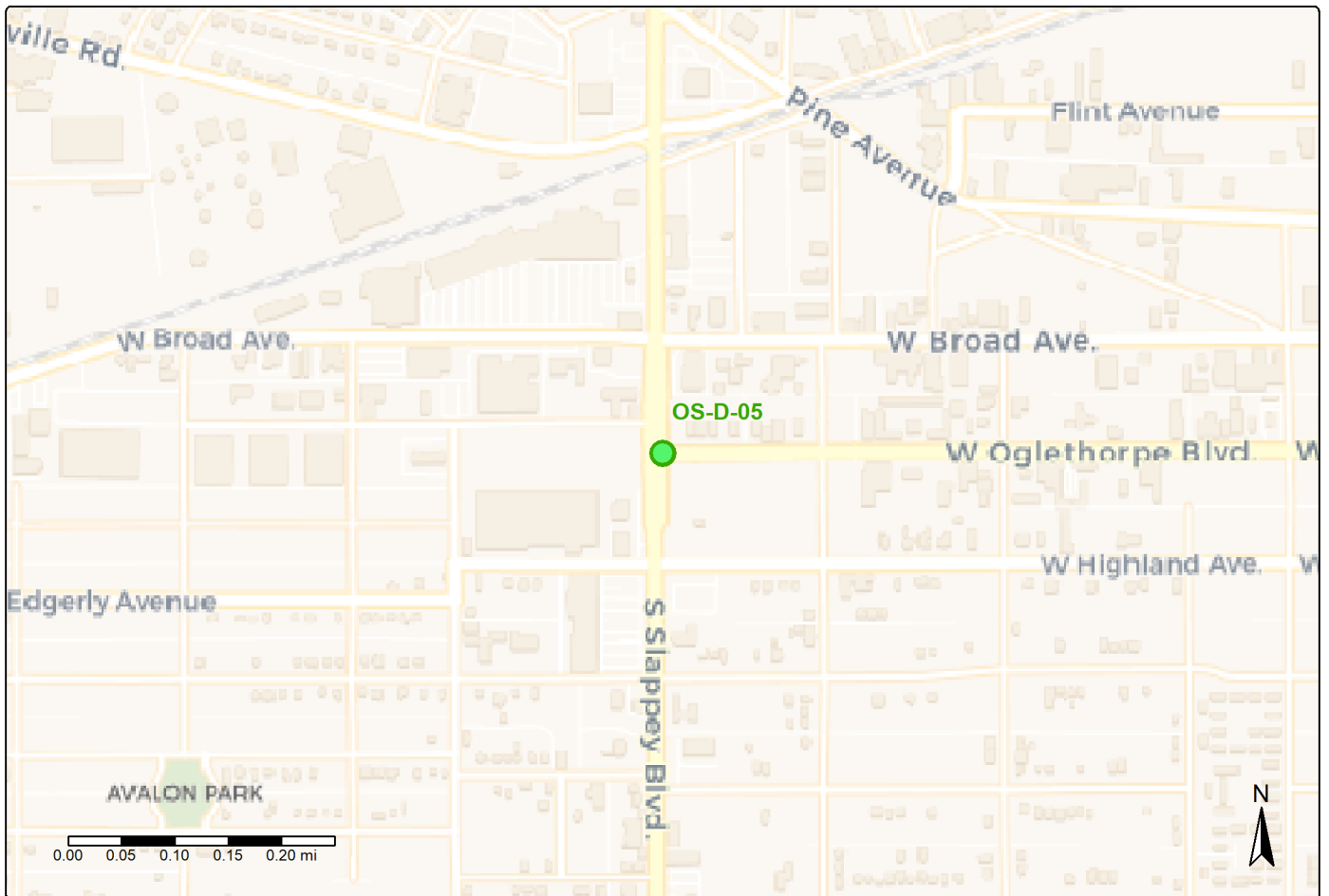

DARTS 2050 MTP UPDATE: ROADWAY PROJECTS

PROJECT INFORMATION

PROJECT NAME: Widen Dawson Rd from 4 lanes to 6 lanes between Liberty Bypass and Fussell Road, potential access management			PROJECT ID: RC-D-09
PROJECT DESCRIPTION: Widen Jefferson Davis Memorial Hwy (US 82/SR 520) from 4 lanes to 6 lanes between Liberty Expressway (US 82/SR 520) and Fussell Rd, potential access management			PI#: N/A
Average Daily Traffic Volumes (2020): 23,200	Projected Daily Traffic Volumes (2050): 36,210	Congressional District #: 002	Length (Miles): 0.5
# of Existing Lanes: 4	# of Lanes Planned: 6	DOT District #: 4	County: Dougherty/Lee

PROJECT COST

Project Phase	Funding Band	Federal/State Cost (YOE \$)	Local Cost (YOE \$)
Preliminary Engineering (PE)	2038-2050	\$ 1,376,987	\$ 0
Right-of-Way (ROW)	2038-2050	\$ 2,065,480	\$ 0
Construction (CST)	2038-2050	\$ 7,573,427	\$ 0
Total Estimated Cost:		\$ 11,015,893	\$ 0

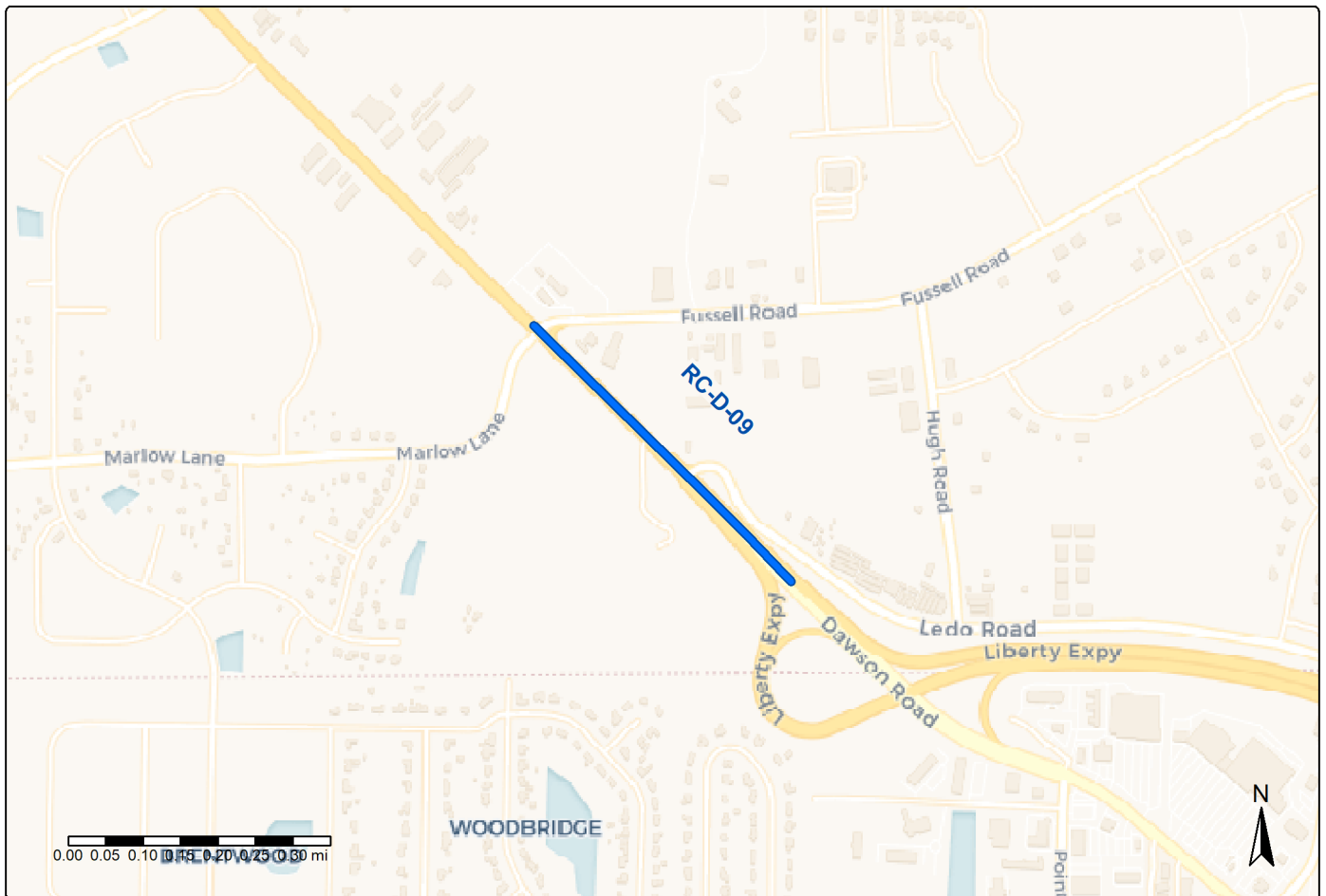

DARTS 2050 MTP UPDATE: ROADWAY PROJECTS

PROJECT INFORMATION

PROJECT NAME: Widen US 19 from 4 to 6 Lanes, from Liberty Bypass southside ramps to Cedric St., potential access management			PROJECT ID: RC-D-19
PROJECT DESCRIPTION: Widen US 19/SR 3 from 4 to 6 Lanes, from Liberty Expressway (US 82/SR 520) southside ramps to Cedric St, potential access management			PI#: N/A
Average Daily Traffic Volumes (2020): 45,700	Projected Daily Traffic Volumes (2050): 51,100	Congressional District #: 002	Length (Miles): 1.1
# of Existing Lanes: 4	# of Lanes Planned: 6	DOT District #: 4	County: Dougherty/Lee

PROJECT COST

Project Phase	Funding Band	Federal/State Cost (YOE \$)	Local Cost (YOE \$)
Preliminary Engineering (PE)	2038-2050	\$ 2,821,790	\$ 0
Right-of-Way (ROW)	2038-2050	\$ 4,232,686	\$ 0
Construction (CST)	2038-2050	\$ 15,519,847	\$ 0
Total Estimated Cost:		\$ 22,574,323	\$ 0

PROJECT LOCATION

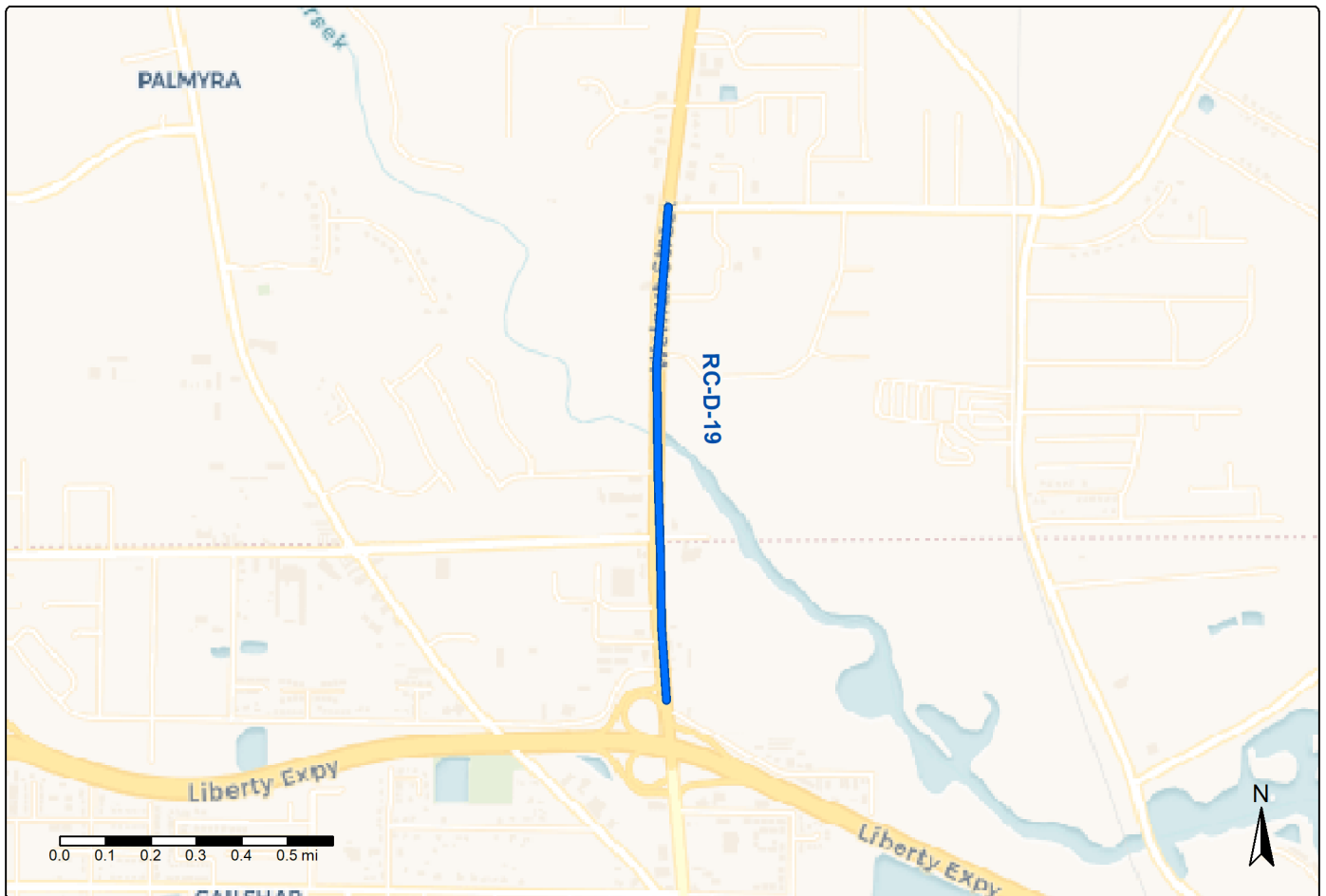

DARTS 2050 MTP UPDATE: ROADWAY PROJECTS

PROJECT INFORMATION

PROJECT NAME: SIGNAL SYSTEM UPGRADE @ 9 CS LOCS - PHASE VI			PROJECT ID: OS-D-11
PROJECT DESCRIPTION: 1. CS 835/WASHINGTON ST @ SOCIETY AVE 2. CS 835/WASHINGTON ST @ THIRD AVE 3. CS 797/JACKSON ST @ SOCIETY AVE 4. CS 797/JACKSON ST @ THIRD AVE 5. CS 796/MONROE ST @ SOCIETY AVE 6. CS 796/MONROE ST @ SECOND AVE 7. CS 795/MADISON ST @ SECOND AVE 8. CS 795/MADISON ST @ THIRD AVE 9. CS 121/PALMYRA ST @ EIGHTH AVE			PI#: 0008386
Average Daily Traffic Volumes (2020):	Projected Daily Traffic Volumes (2050):	Congressional District #: 002	Length (Miles): N/A
# of Existing Lanes: N/A	# of Lanes Planned: N/A	DOT District #: 4	County: Dougherty/Lee

PROJECT COST

Project Phase	Funding Band	Federal/State Cost (YOE \$)	Local Cost (YOE \$)
Preliminary Engineering (PE)	2033-2037	\$ 198,868	\$ 0
Right-of-Way (ROW)	2033-2037	\$ 0	\$ 0
Construction (CST)	2033-2037	\$ 2,473,199	\$ 0
Total Estimated Cost:	\$ 2,672,067	\$ 2,672,067	\$ 0

PROJECT LOCATION

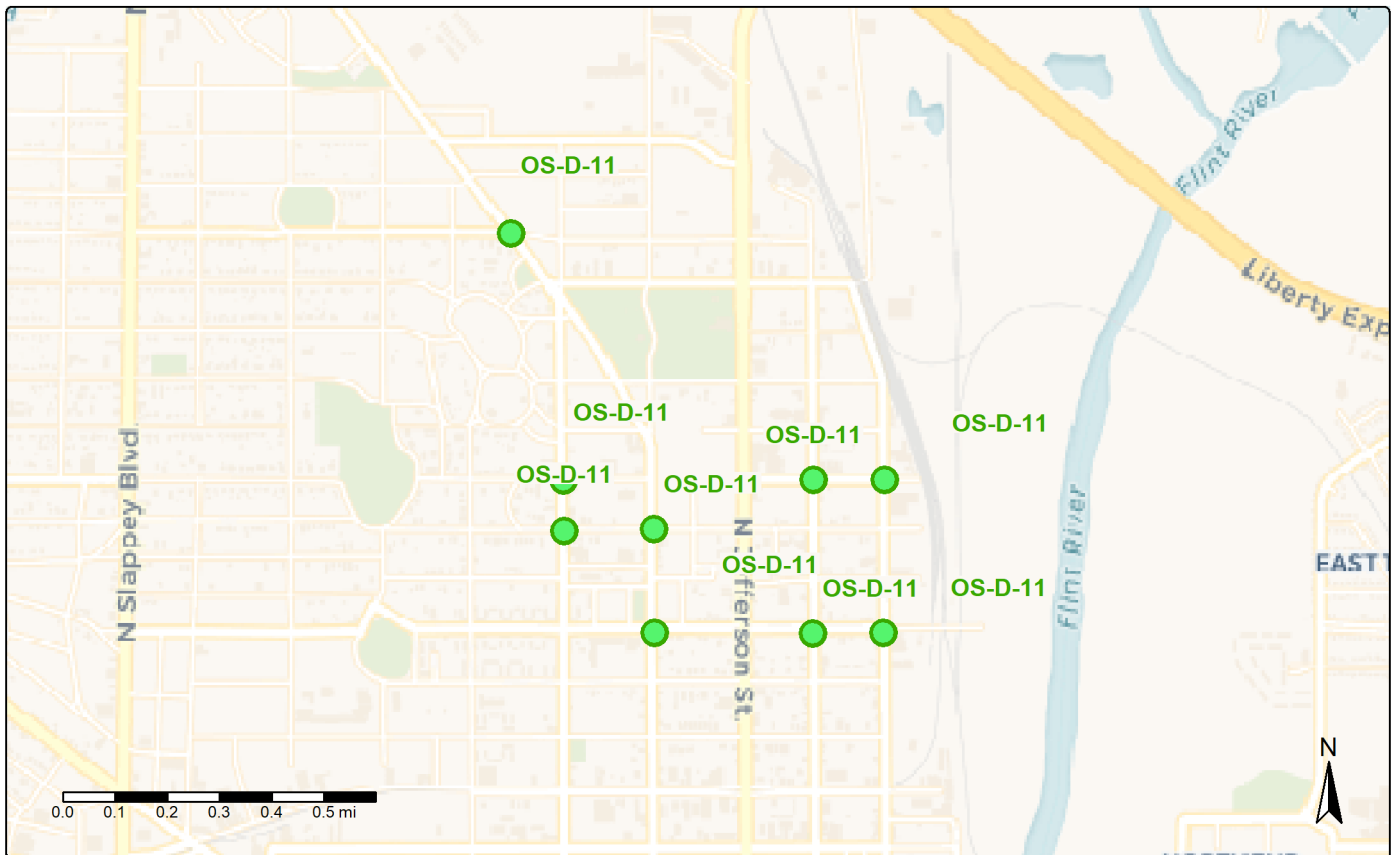

DARTS 2050 MTP UPDATE: ROADWAY PROJECTS

PROJECT INFORMATION

PROJECT NAME: 11th and Jefferson Intersection Improvement - Minor Widening and Channelization			PROJECT ID: II-D-01
PROJECT DESCRIPTION: 11th Ave @ N. Jefferson St (SR 91) Intersection Improvement - Minor Widening and Channelization			PI#: N/A
Average Daily Traffic Volumes (2020): 15,900	Projected Daily Traffic Volumes (2050): 22,410	Congressional District #: 002	Length (Miles): N/A
# of Existing Lanes: N/A	# of Lanes Planned: N/A	DOT District #: 4	County: Dougherty

PROJECT COST

Project Phase	Funding Band	Federal/State Cost (YOE \$)	Local Cost (YOE \$)
Preliminary Engineering (PE)	2038-2050	\$ 602,555	\$ 0
Right-of-Way (ROW)	2038-2050	\$ 488,736	\$ 0
Construction (CST)	2038-2050	\$ 6,025,552	\$ 0
Total Estimated Cost:	\$ 7,116,843	\$ 7,116,843	\$ 0

PROJECT LOCATION

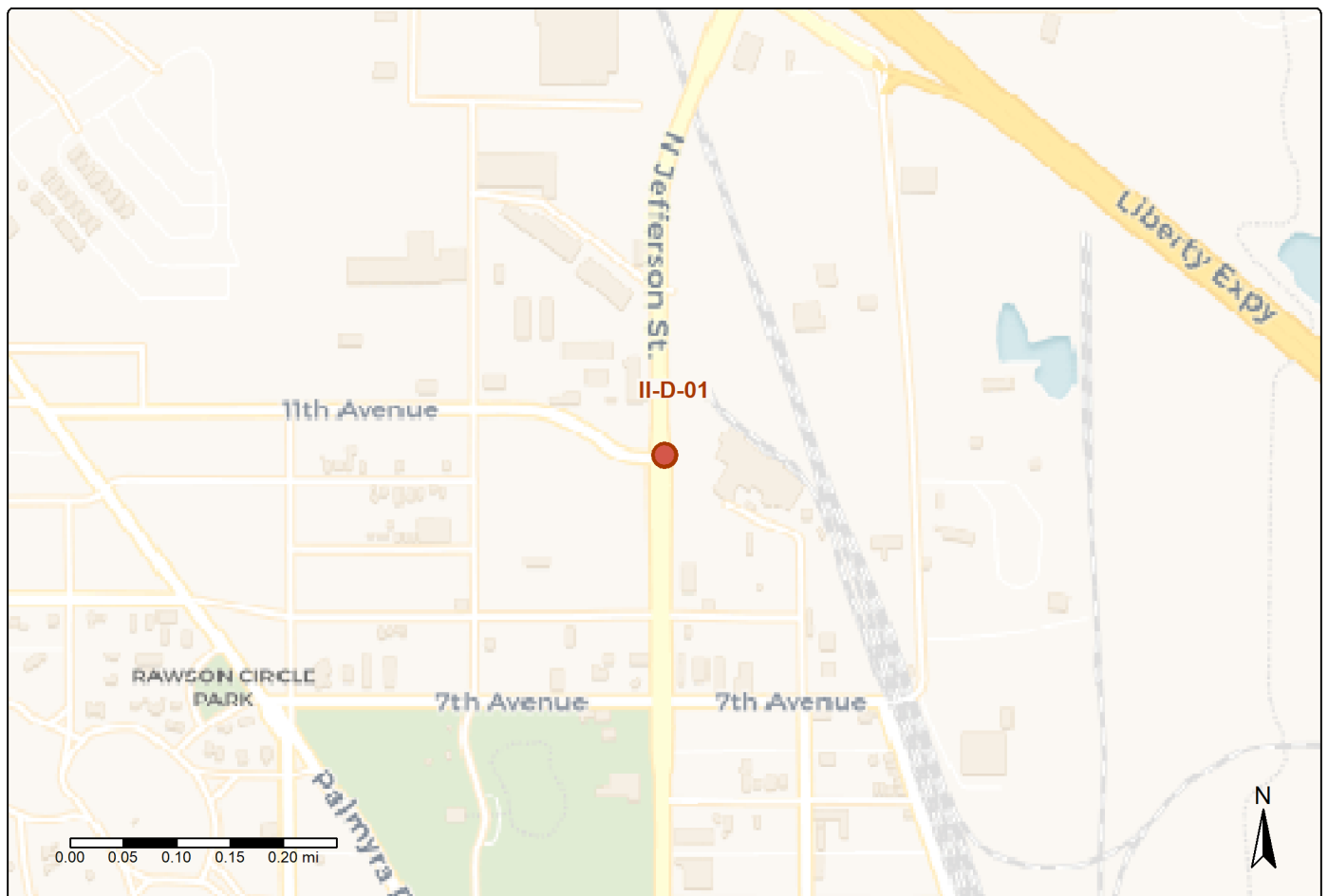

DARTS 2050 MTP UPDATE: ROADWAY PROJECTS

PROJECT INFORMATION

PROJECT NAME: Widen and Channelize Turn Lanes on Gordon Ave. @ Slappey Blvd with Safety Enhancements			PROJECT ID: OS-D-12
PROJECT DESCRIPTION: Widen and Channelize Turn Lanes on W. Gordon Ave @ S. Slappey Blvd (SR 234) with Safety Enhancements			PI#: N/A
Average Daily Traffic Volumes (2020): 25,300	Projected Daily Traffic Volumes (2050): 23,840	Congressional District #: 002	Length (Miles):
# of Existing Lanes:	# of Lanes Planned:	DOT District #: 4	County: Dougherty

PROJECT COST

Project Phase	Funding Band	Federal/State Cost (YOE \$)	Local Cost (YOE \$)
Preliminary Engineering (PE)	2038-2050	\$ 283,030	\$ 0
Right-of-Way (ROW)	2038-2050	\$ 471,716	\$ 0
Construction (CST)	2038-2050	\$ 1,886,865	\$ 0
Total Estimated Cost:	\$ 2,641,611	\$ 2,641,611	\$ 0

PROJECT LOCATION

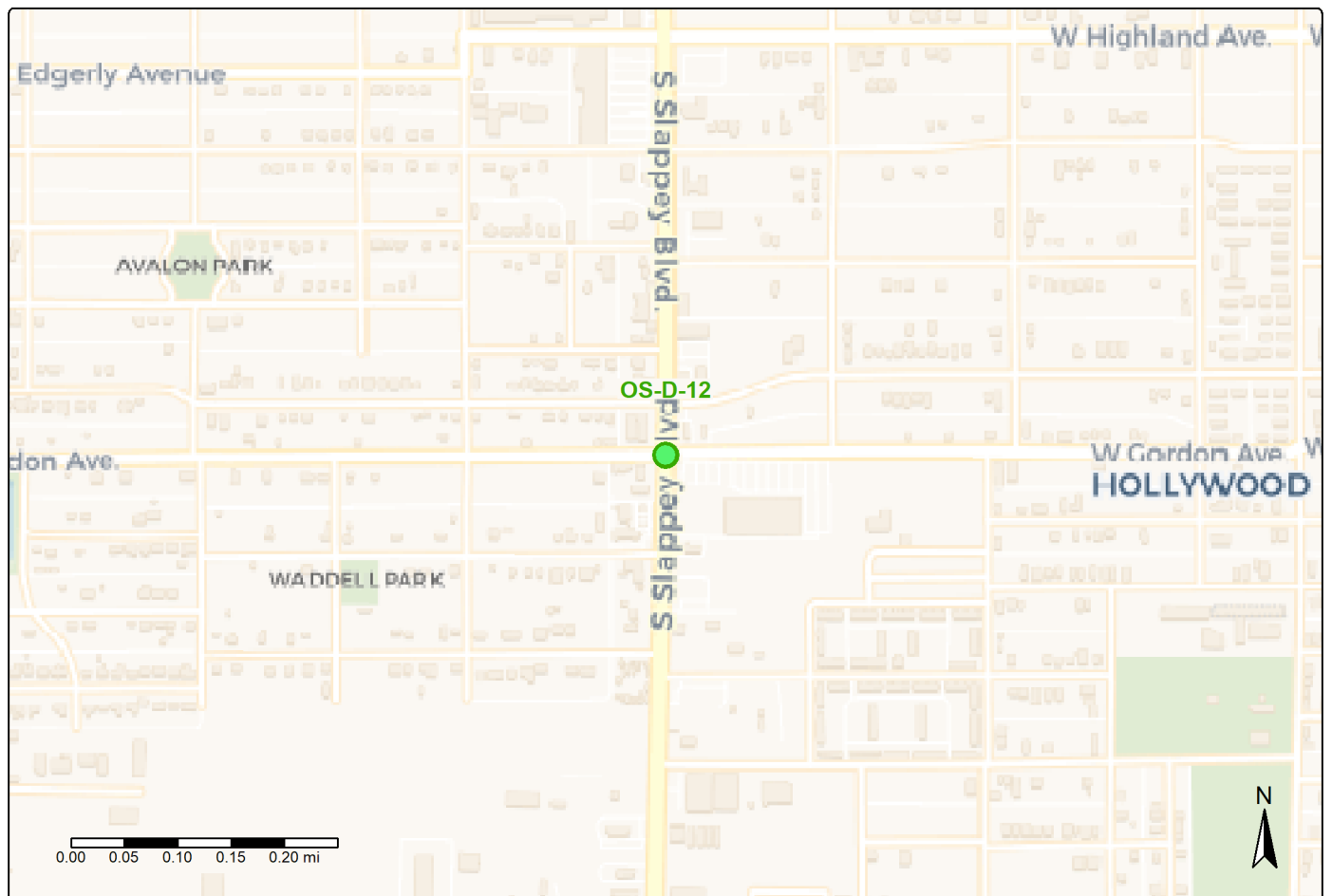

DARTS 2050 MTP UPDATE: ROADWAY PROJECTS

PROJECT INFORMATION

PROJECT NAME: Safety Improvements - Intersection of US 82/Jefferson Davis Memorial Hwy @ North Doublegate Dr /Oakland Pkwy			PROJECT ID: OS-L-03
PROJECT DESCRIPTION: Safety Improvements - Intersection of Jefferson Davis Memorial Hwy (US 82/SR 520) @ N. Doublegate Dr /Oakland Pkwy			PI#: N/A
Average Daily Traffic Volumes (2020): 22,800	Projected Daily Traffic Volumes (2050): 30,850	Congressional District #: 002	Length (Miles): N/A
# of Existing Lanes: N/A	# of Lanes Planned: N/A	DOT District #: 4	County: Lee

PROJECT COST

Project Phase	Funding Band	Federal/State Cost (YOE \$)	Local Cost (YOE \$)
Preliminary Engineering (PE)	2038-2050	\$ 896,902	\$ 0
Right-of-Way (ROW)	2038-2050	\$ 1,494,837	\$ 0
Construction (CST)	2038-2050	\$ 5,979,347	\$ 0
Total Estimated Cost:		\$ 8,371,085	\$ 0

PROJECT LOCATION

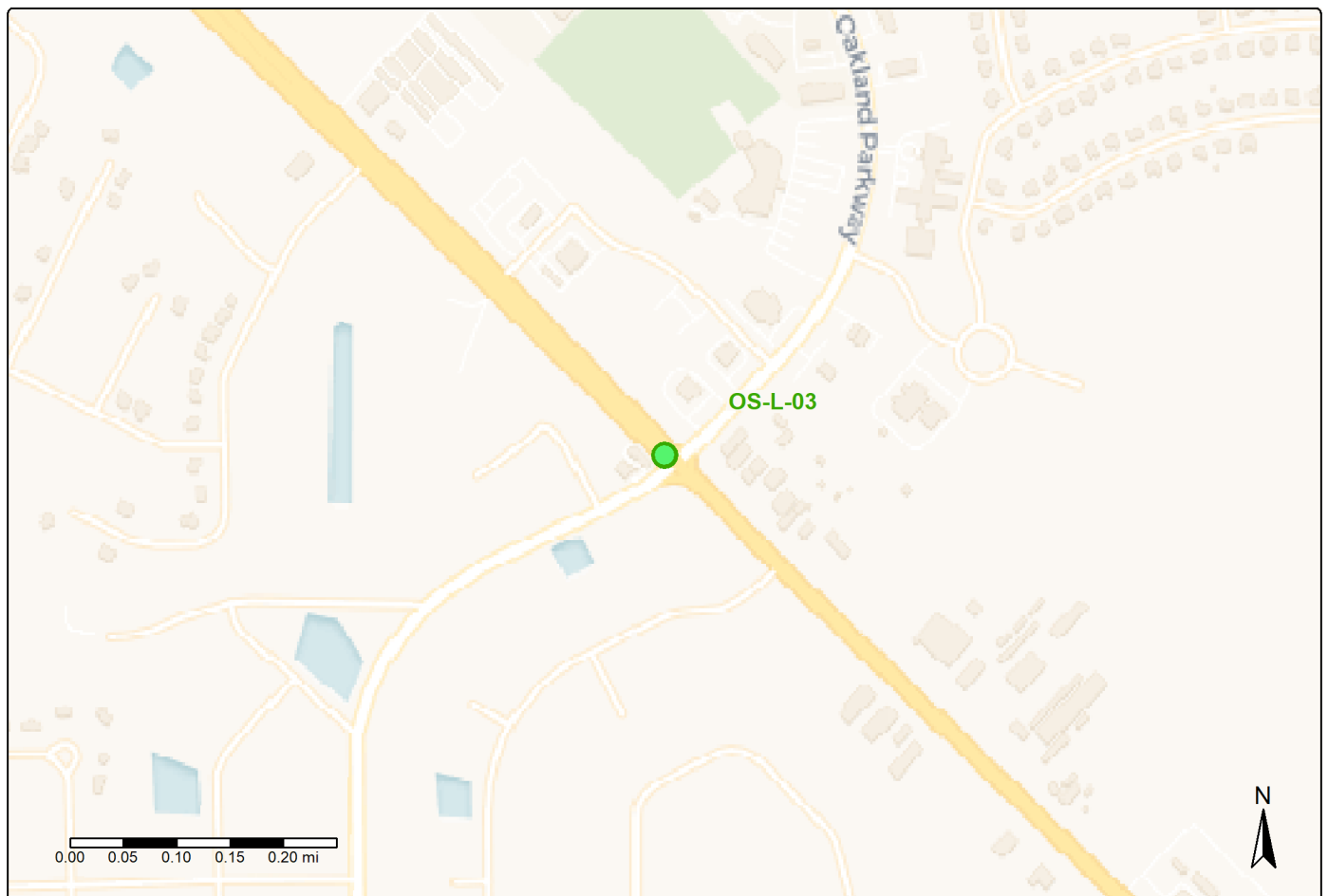

DARTS 2050 MTP UPDATE: ROADWAY PROJECTS

PROJECT INFORMATION

PROJECT NAME: Leesburg SR 32 Realignment: Realign SR 32 south of 4th Street to connect to SR 3 opposite Callaway St. across RR			PROJECT ID: RC-L-04
PROJECT DESCRIPTION: Leesburg SR 32 Realignment: Realign SR 32 south of 4th St to connect to US 19/SR 3 opposite Callaway St across RR			PI#: N/A
Average Daily Traffic Volumes (2020): 9,370	Projected Daily Traffic Volumes (2050): 20,290	Congressional District #: 002	Length (Miles): 0.1
# of Existing Lanes:	# of Lanes Planned:	DOT District #: 4	County: Lee

PROJECT COST

Project Phase	Funding Band	Federal/State Cost (YOE \$)	Local Cost (YOE \$)
Preliminary Engineering (PE)	2038-2050	\$ 861,824	\$ 0
Right-of-Way (ROW)	2038-2050	\$ 1,292,737	\$ 0
Construction (CST)	2038-2050	\$ 4,309,122	\$ 0
Total Estimated Cost:	\$ 6,463,683	\$ 6,463,683	\$ 0

PROJECT LOCATION

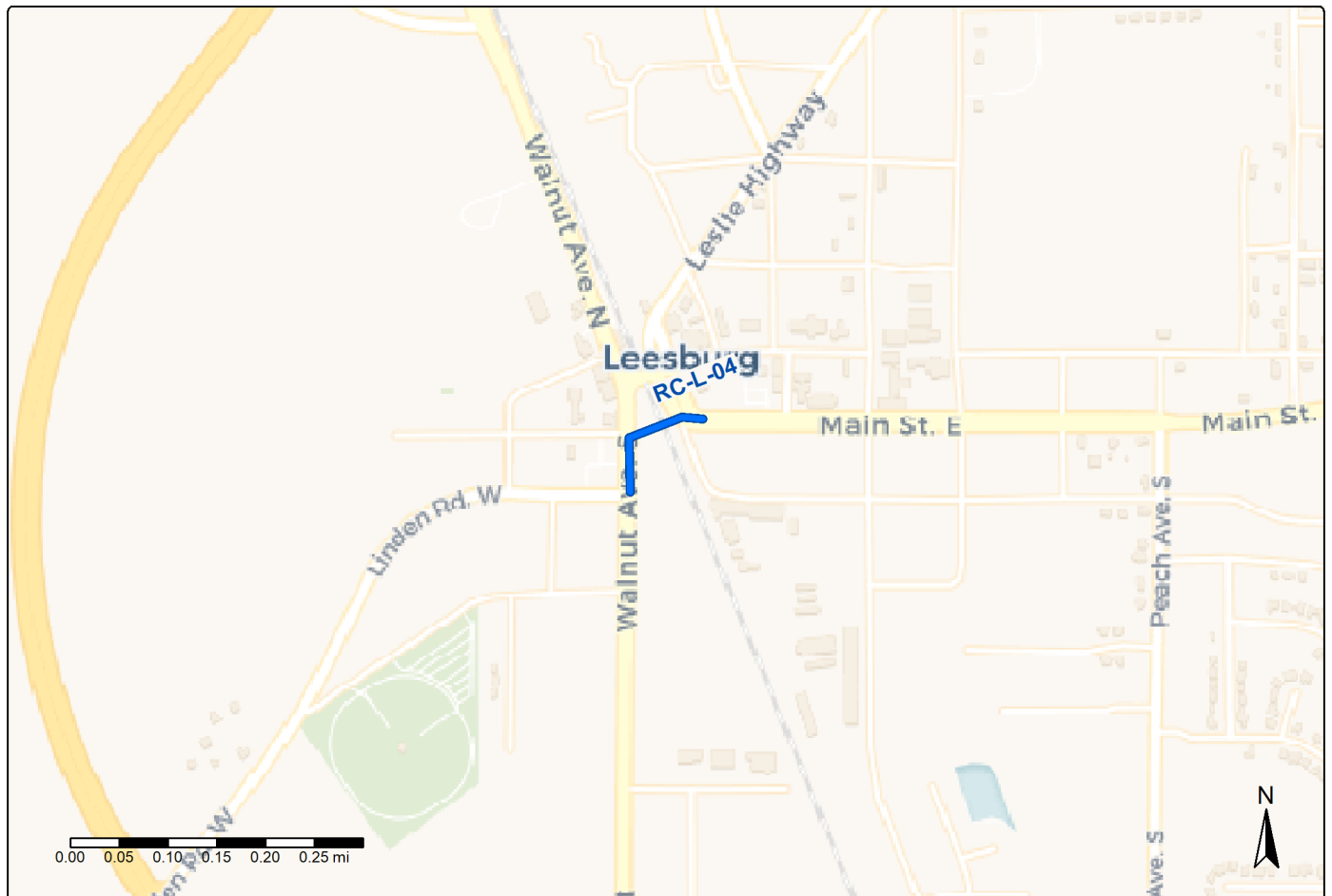

DARTS 2050 MTP UPDATE: ROADWAY PROJECTS

PROJECT INFORMATION

PROJECT NAME: Realign intersection SR 91 @ Lily Pond Rd			PROJECT ID: II-D-06
PROJECT DESCRIPTION: Realign intersection Newton Rd (SR 91) @ Lily Pond Rd			PI#: N/A
Average Daily Traffic Volumes (2020):	Projected Daily Traffic Volumes (2050):	Congressional District #: 002	Length (Miles):
# of Existing Lanes:	# of Lanes Planned:	DOT District #: 4	County: Dougherty

PROJECT COST

Project Phase	Funding Band	Federal/State Cost (YOE \$)	Local Cost (YOE \$)
Preliminary Engineering (PE)	2038-2050	\$ 1,234,228	\$ 0
Right-of-Way (ROW)	2038-2050	\$ 4,690,069	\$ 0
Construction (CST)	2038-2050	\$ 12,342,275	\$ 0
Total Estimated Cost:	\$ 18,266,572	\$ 18,266,572	\$ 0

PROJECT LOCATION

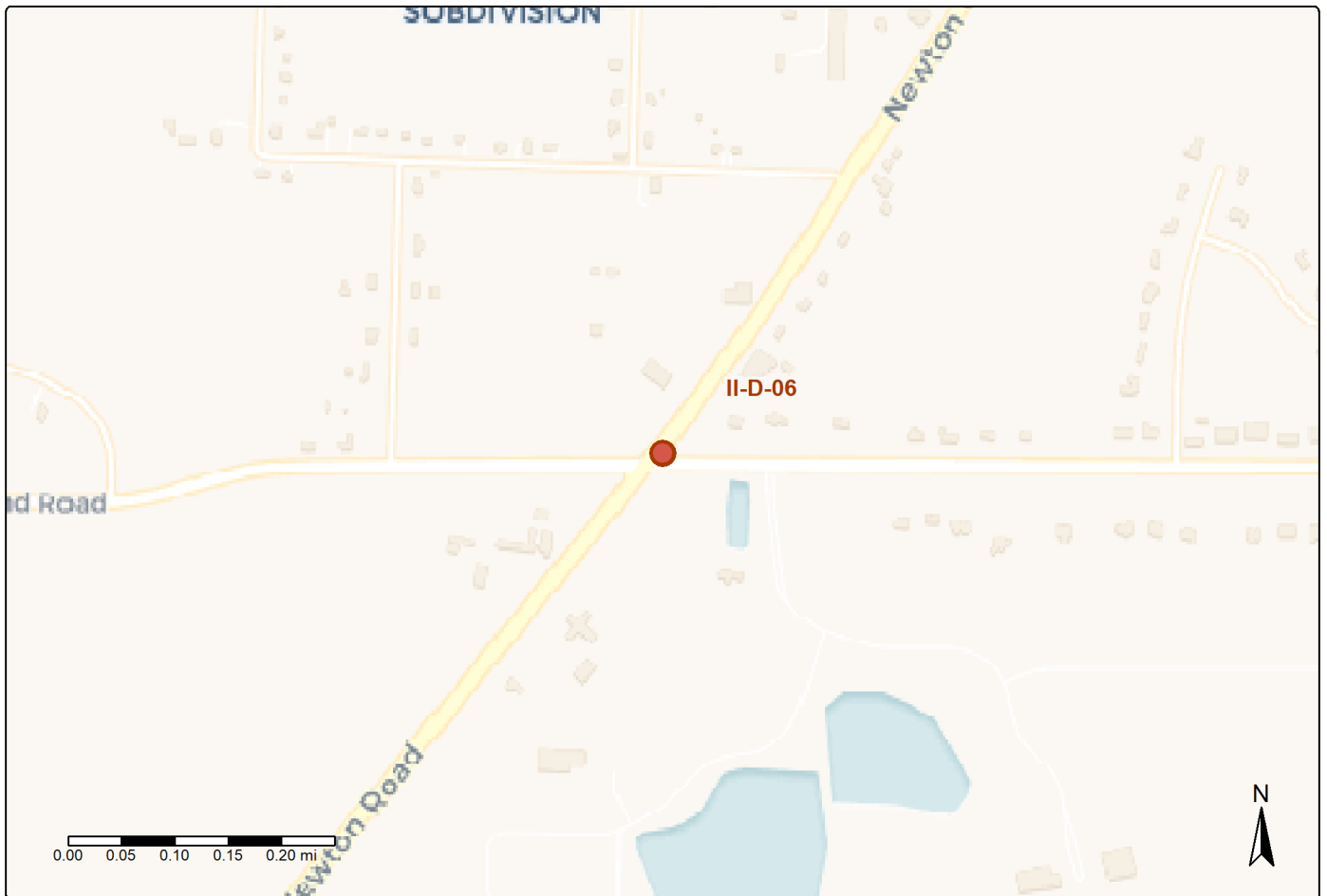

DARTS 2050 MTP UPDATE: ROADWAY PROJECTS

PROJECT INFORMATION

PROJECT NAME: SR 234 and Westover Blvd - Add Westbound Right Turn and Southbound Left Turn lanes			PROJECT ID: II-D-03
PROJECT DESCRIPTION: Gillionville Rd (SR 234) @ S. Westover Blvd - Add Westbound Right Turn and Southbound Left Turn lanes			PI#: N/A
Average Daily Traffic Volumes (2020):	Projected Daily Traffic Volumes (2050):	Congressional District #: 002	Length (Miles):
# of Existing Lanes:	# of Lanes Planned:	DOT District #: 4	County: Dougherty

PROJECT COST

Project Phase	Funding Band	Federal/State Cost (YOE \$)	Local Cost (YOE \$)
Preliminary Engineering (PE)	2038-2050	\$ 103,051	\$ 0
Right-of-Way (ROW)	2038-2050	\$ 1,050,892	\$ 0
Construction (CST)	2038-2050	\$ 1,030,512	\$ 0
Total Estimated Cost:	\$ 2,184,455	\$ 2,184,455	\$ 0

PROJECT LOCATION

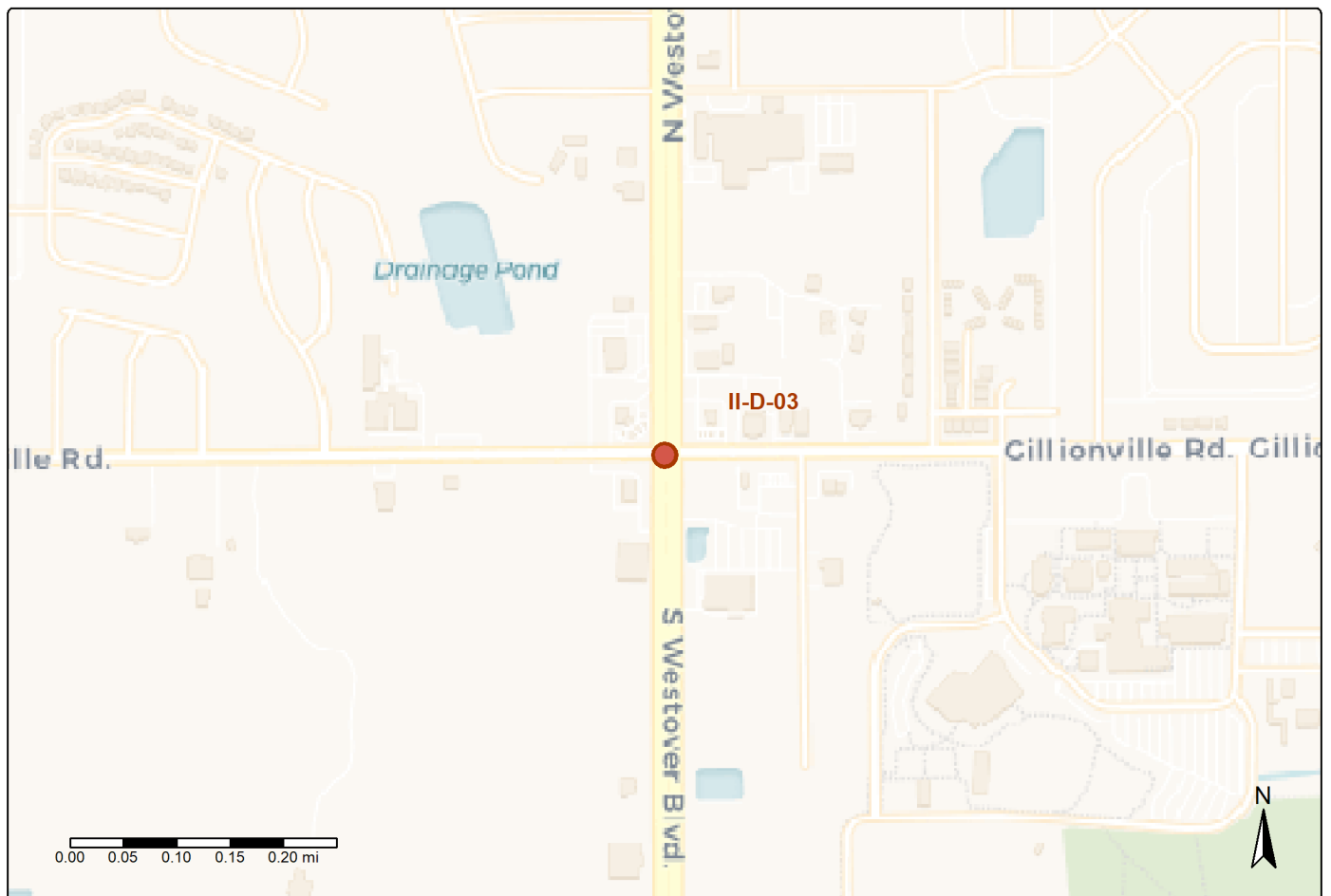

DARTS 2050 MTP UPDATE: ROADWAY PROJECTS

PROJECT INFORMATION

PROJECT NAME: Add grade separation and ramps on US 19 at Holly Drive			PROJECT ID: II-D-02
PROJECT DESCRIPTION: Add grade separation and ramps on US 19/SR 3 @ Holly Dr			PI#: N/A
Average Daily Traffic Volumes (2020):	Projected Daily Traffic Volumes (2050):	Congressional District #: 002	Length (Miles):
# of Existing Lanes:	# of Lanes Planned:	DOT District #: 4	County: Dougherty

PROJECT COST

Project Phase	Funding Band	Federal/State Cost (YOE \$)	Local Cost (YOE \$)
Preliminary Engineering (PE)	2038-2050	\$ 3,826,240	\$ 0
Right-of-Way (ROW)	2038-2050	\$ 5,739,360	\$ 0
Construction (CST)	2038-2050	\$ 21,044,320	\$ 0
Total Estimated Cost:	\$ 30,609,919	\$ 30,609,919	\$ 0

PROJECT LOCATION

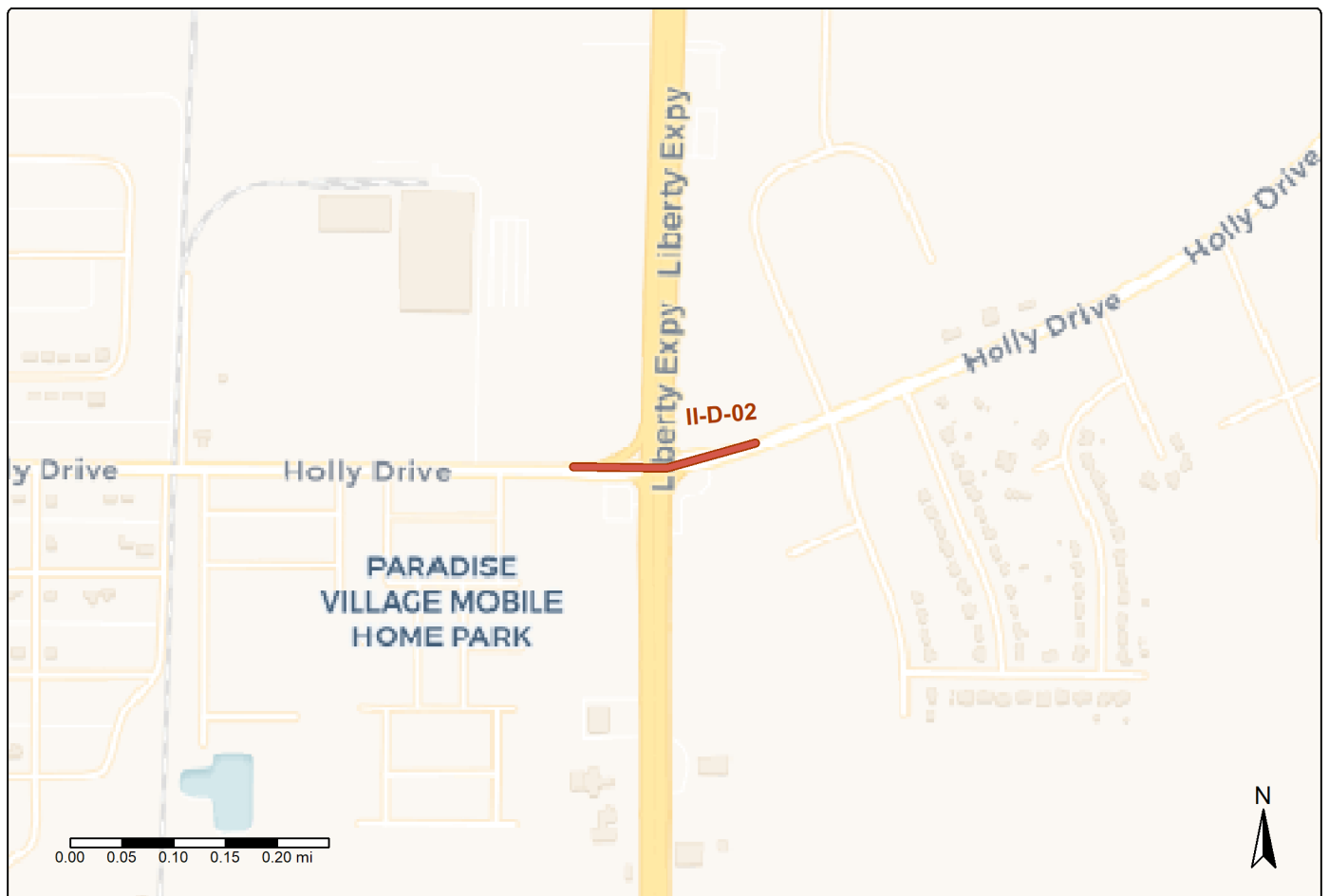

DARTS 2050 MTP UPDATE: ROADWAY PROJECTS

PROJECT INFORMATION

PROJECT NAME: Misc. operational, active transportation projects resulting from Leesburg Connectivity Study			PROJECT ID: OS-L-01
PROJECT DESCRIPTION: Misc. operational, active transportation projects resulting from Leesburg Connectivity Study			PI#: N/A
Average Daily Traffic Volumes (2020):	Projected Daily Traffic Volumes (2050):	Congressional District #: 002	Length (Miles):
# of Existing Lanes:	# of Lanes Planned:	DOT District #: 4	County: Lee

PROJECT COST

Project Phase	Funding Band	Federal/State Cost (YOE \$)	Local Cost (YOE \$)
Preliminary Engineering (PE)	2038-2050	\$ 2,698,189	\$ 0
Right-of-Way (ROW)	2038-2050	\$ 4,047,283	\$ 0
Construction (CST)	2038-2050	\$ 13,490,943	\$ 0
Total Estimated Cost:	\$ 20,236,415	\$ 20,236,415	\$ 0

PROJECT LOCATION

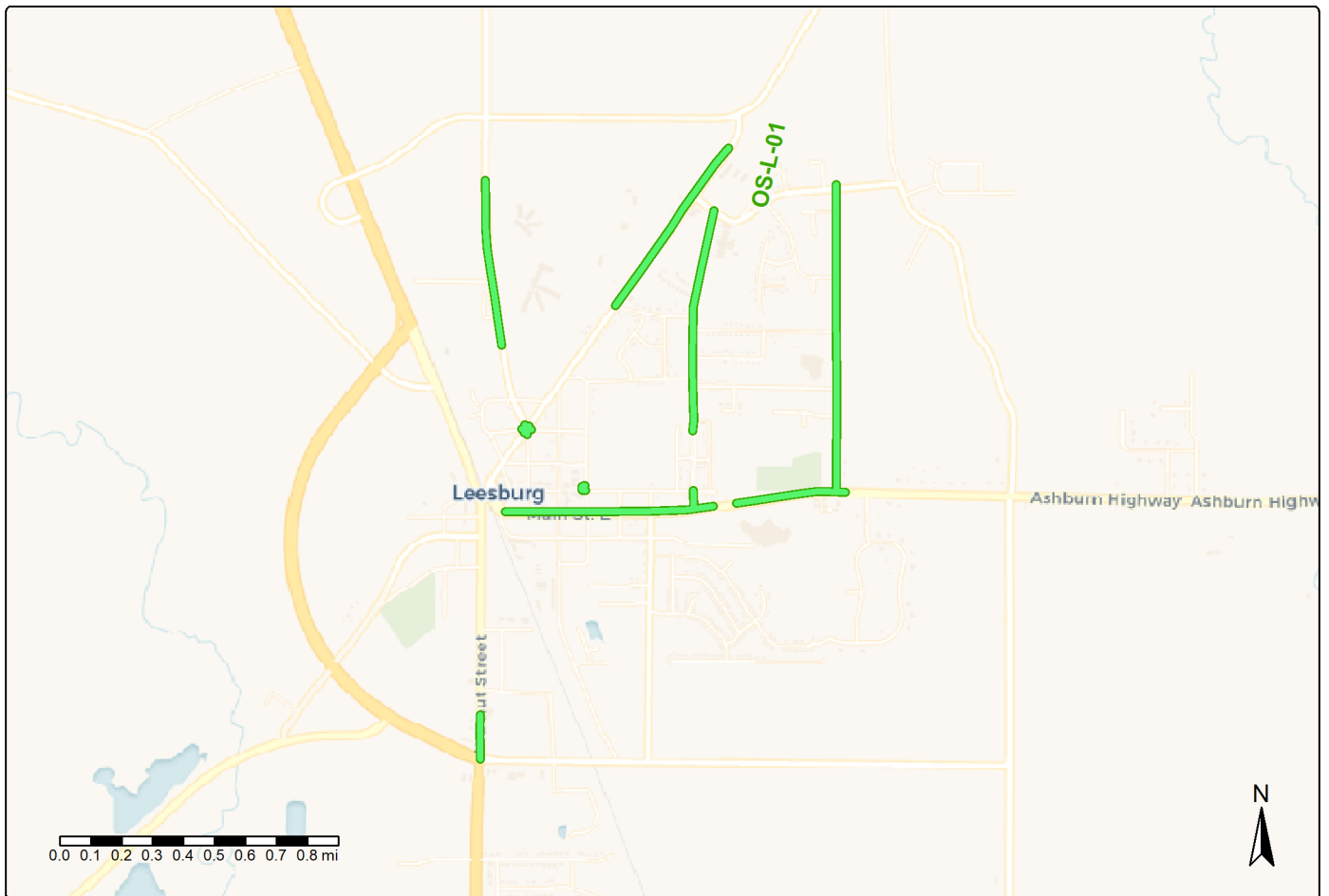

DARTS 2050 MTP UPDATE: ROADWAY PROJECTS

PROJECT INFORMATION

PROJECT NAME: Leesburg SR 32 Bypass: New connecting roadway from Robert B. Lee Drive to SR 32 east of Lovers Lane Rd			PROJECT ID: RC-L-03
PROJECT DESCRIPTION: Leesburg SR 32 Bypass: New connecting roadway from Robert B. Lee Dr to SR 32 east of Lovers Lane Rd			PI#: N/A
Average Daily Traffic Volumes (2020):	Projected Daily Traffic Volumes (2050):	Congressional District #: 002	Length (Miles):
# of Existing Lanes:	# of Lanes Planned:	DOT District #: 4	County: Lee

PROJECT COST

Project Phase	Funding Band	Federal/State Cost (YOE \$)	Local Cost (YOE \$)
Preliminary Engineering (PE)	2038-2050	\$ 1,965,108	\$ 0
Right-of-Way (ROW)	2038-2050	\$ 2,947,663	\$ 0
Construction (CST)	2038-2050	\$ 9,825,542	\$ 0
Total Estimated Cost:	\$ 14,738,313	\$ 14,738,313	\$ 0

PROJECT LOCATION

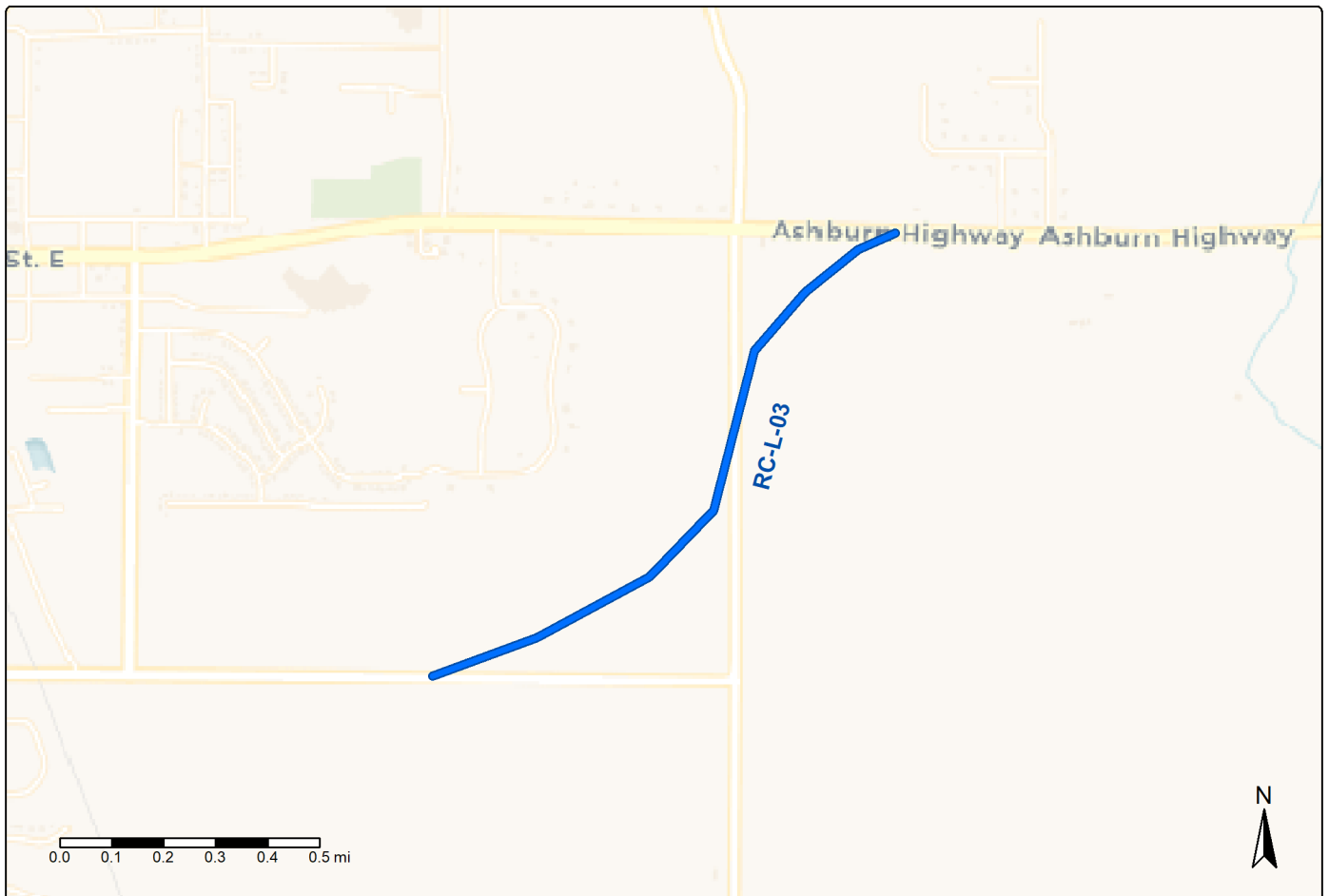

DARTS 2050 MTP UPDATE: BIKE-PED PROJECTS

PROJECT INFORMATION

PROJECT NAME: Gillionville Road, From Pine Avenue to Westover Boulevard			PROJECT ID: BP-19
PROJECT DESCRIPTION: Bike Lanes (Lane Diet)			PI#: N/A
Average Daily Traffic Volumes (2020): N/A	Projected Daily Traffic Volumes (2050): N/A	Congressional District #: 002	Length (Miles): 2.7
# of Existing Lanes: N/A	# of Lanes Planned: N/A	DOT District #: 4	

PROJECT COST

Project Phase	Funding Band	Federal/State Cost (2024 \$)	Local Cost (2024 \$)
Preliminary Engineering (PE)	2028-2032	\$ 0	\$ 0
Right-of-Way (ROW)	2028-2032	\$ 0	\$ 0
Construction (CST)	2028-2032	\$ 177,082	\$ 0
Total Estimated Cost:	\$ 177,082	\$ 177,082	\$ 0

PROJECT LOCATION

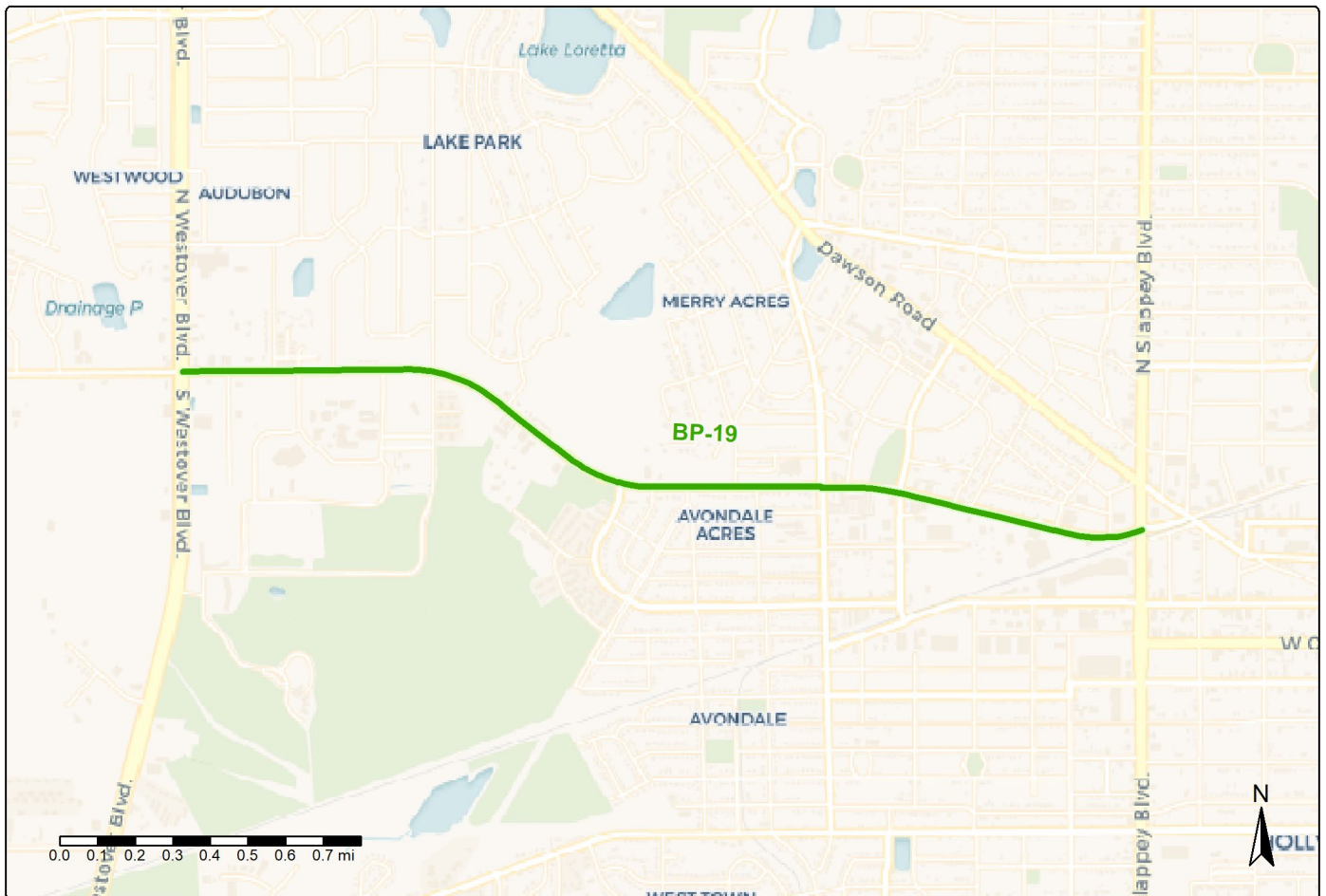

DARTS 2050 MTP UPDATE: BIKE-PED PROJECTS

PROJECT INFORMATION

PROJECT NAME: Leslie Highway, At Smithville Avenue/2nd Street (six-legged intersection)			PROJECT ID: BP-6
PROJECT DESCRIPTION: Intersection Improvement with Enhanced Crosswalks (consider Roundabout)			PI#: N/A
Average Daily Traffic Volumes (2020): N/A	Projected Daily Traffic Volumes (2050): N/A	Congressional District #: 002	Length (Miles): 0.0
# of Existing Lanes: N/A	# of Lanes Planned: N/A	DOT District #: 4	County: Lee

PROJECT COST

Project Phase	Funding Band	Federal/State Cost (2024 \$)	Local Cost (2024 \$)
Preliminary Engineering (PE)	2028-2032	\$ 0	\$ 0
Right-of-Way (ROW)	2028-2032	\$ 0	\$ 0
Construction (CST)	2028-2032	\$ 17,812	\$ 0
Total Estimated Cost:		\$ 17,812	\$ 0

PROJECT LOCATION



DARTS 2050 MTP UPDATE: BIKE-PED PROJECTS

PROJECT INFORMATION

PROJECT NAME: Oglethorpe Boulevard, at Flint River Bridge			PROJECT ID: BP-5
PROJECT DESCRIPTION: Provide fencing along outside edges of bridge to enhance pedestrian safety			PI#: N/A
Average Daily Traffic Volumes (2020): N/A	Projected Daily Traffic Volumes (2020): N/A	Congressional District #: 002	Length (Miles): 0.2
# of Existing Lanes: N/A	# of Lanes Planned: N/A	DOT District #: 4	County: Dougherty

PROJECT COST

Project Phase	Funding Band	Federal/State Cost (2024 \$)	Local Cost (2024 \$)
Preliminary Engineering (PE)	2028-2032	\$ 0	\$ 0
Right-of-Way (ROW)	2028-2032	\$ 0	\$ 0
Construction (CST)	2028-2032	\$ 432,765	\$ 0
Total Estimated Cost:		\$ 432,765	\$ 0

PROJECT LOCATION

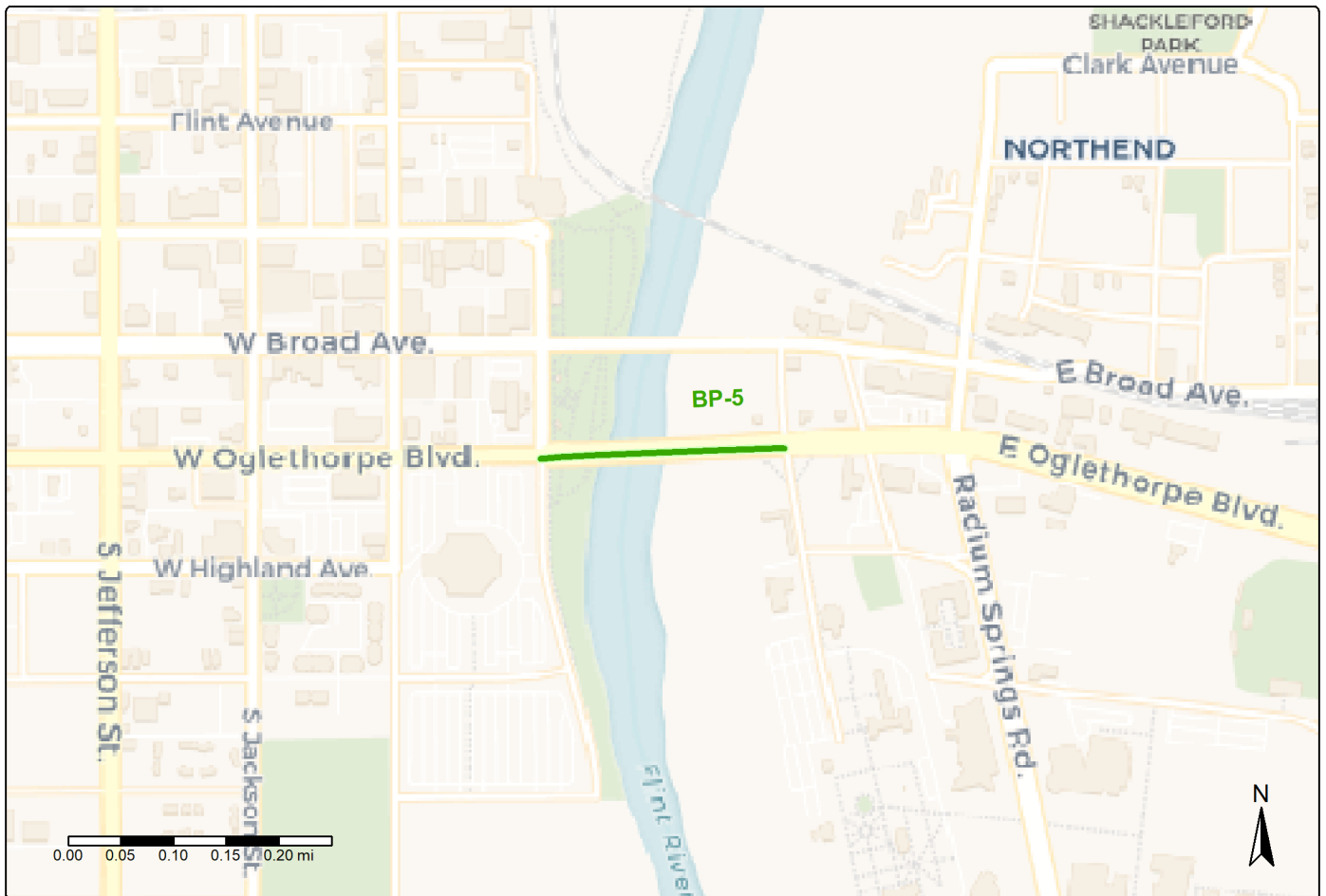

DARTS 2050 MTP UPDATE: BIKE-PED PROJECTS

PROJECT INFORMATION

PROJECT NAME: Main Street, From 4th Street to Lee County High School			PROJECT ID: BP-4
PROJECT DESCRIPTION: Shared Lane Markings			PI#: N/A
Average Daily Traffic Volumes (2020): N/A	Projected Daily Traffic Volumes (2050): N/A	Congressional District #: 002	Length (Miles): 0.6
# of Existing Lanes: N/A	# of Lanes Planned: N/A	DOT District #: 4	County: Lee

PROJECT COST

Project Phase	Funding Band	Federal/State Cost (2024 \$)	Local Cost (2024 \$)
Preliminary Engineering (PE)	2028-2032	\$ 0	\$ 0
Right-of-Way (ROW)	2028-2032	\$ 0	\$ 0
Construction (CST)	2028-2032	\$ 28,613	\$ 0
Total Estimated Cost:		\$ 28,613	\$ 0

PROJECT LOCATION

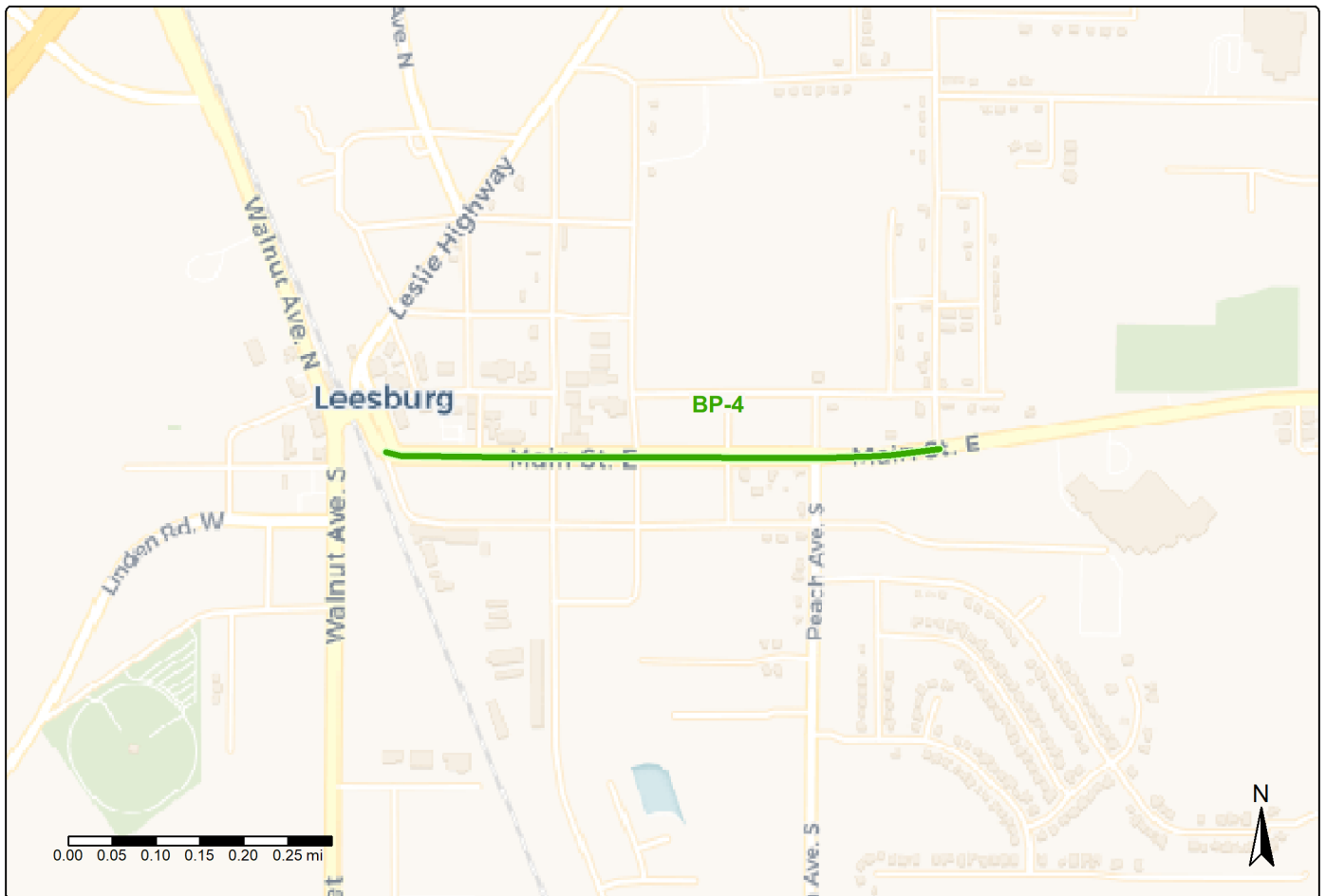

DARTS 2050 MTP UPDATE: BIKE-PED PROJECTS

PROJECT INFORMATION

PROJECT NAME: Main Street, at Magnolia Avenue			PROJECT ID: BP-30
PROJECT DESCRIPTION: Enhanced Crosswalk and Refuge Island			PI#: N/A
Average Daily Traffic Volumes (2020): N/A	Projected Daily Traffic Volumes (2050): N/A	Congressional District #: 002	Length (Miles): 0.0
# of Existing Lanes: N/A	# of Lanes Planned: N/A	DOT District #: 4	County: Lee

PROJECT COST

Project Phase	Funding Band	Federal/State Cost (2024 \$)	Local Cost (2024 \$)
Preliminary Engineering (PE)	2028-2032	\$ 0	\$ 0
Right-of-Way (ROW)	2028-2032	\$ 0	\$ 0
Construction (CST)	2028-2032	\$ 29,303	\$ 0
Total Estimated Cost:	\$ 29,303	\$ 29,303	\$ 0

PROJECT LOCATION

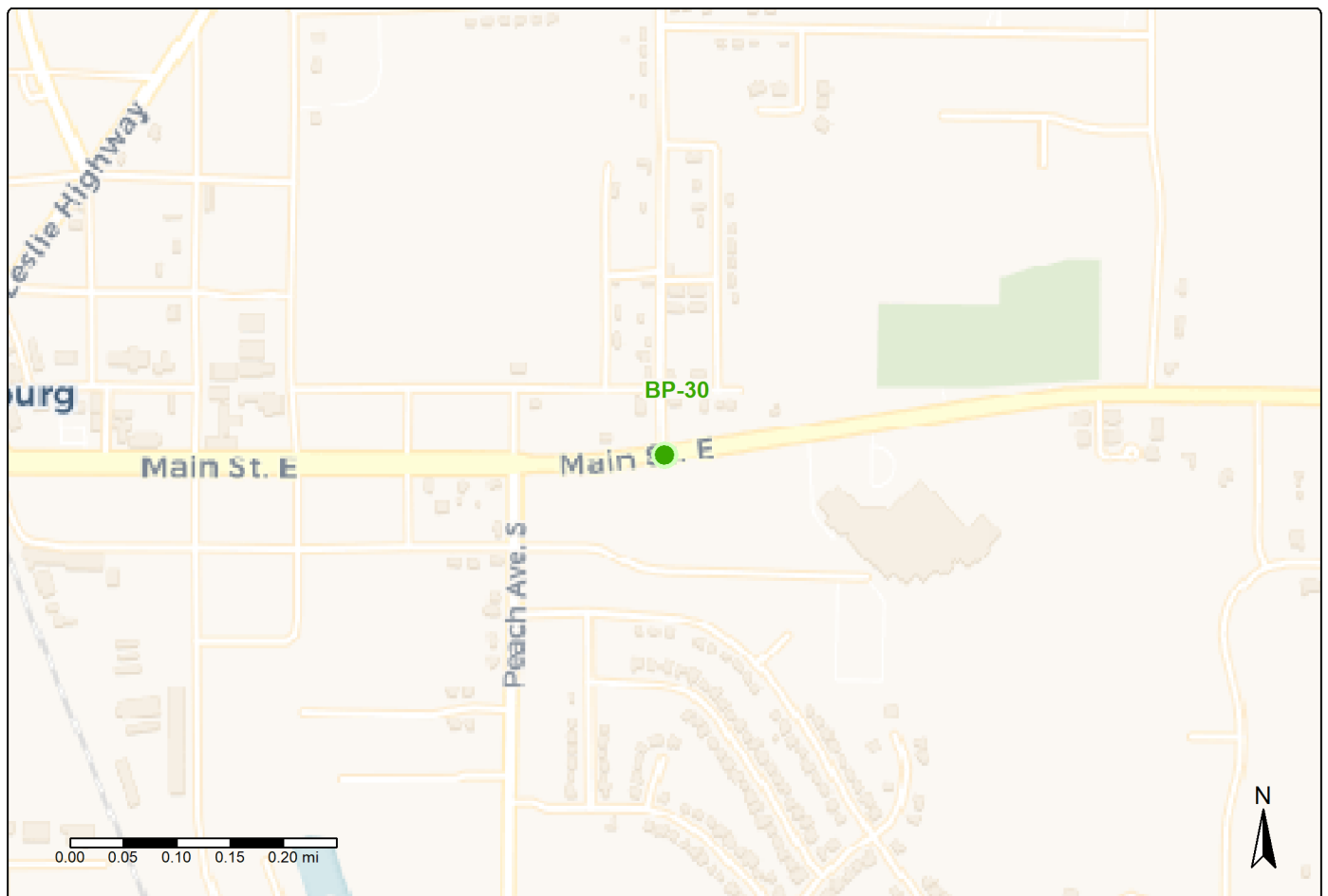

DARTS 2050 MTP UPDATE: BIKE-PED PROJECTS

PROJECT INFORMATION

PROJECT NAME: Westover Boulevard, From Gillionville Road to Old Dawson Road			PROJECT ID: BP-204
PROJECT DESCRIPTION: Multiuse Trail with Widening Project			PI#: N/A
Average Daily Traffic Volumes (2020): N/A	Projected Daily Traffic Volumes (2050): N/A	Congressional District #: 002	Length (Miles): 1.9
# of Existing Lanes: N/A	# of Lanes Planned: N/A	DOT District #: 4	County: Dougherty

PROJECT COST

Project Phase	Funding Band	Federal/State Cost (2024 \$)	Local Cost (2024 \$)
Preliminary Engineering (PE)	2028-2032	\$ 0	\$ 0
Right-of-Way (ROW)	2028-2032	\$ 0	\$ 0
Construction (CST)	2028-2032	\$ 2,506,496	\$ 0
Total Estimated Cost:	\$ 2,506,496	\$ 2,506,496	\$ 0

PROJECT LOCATION

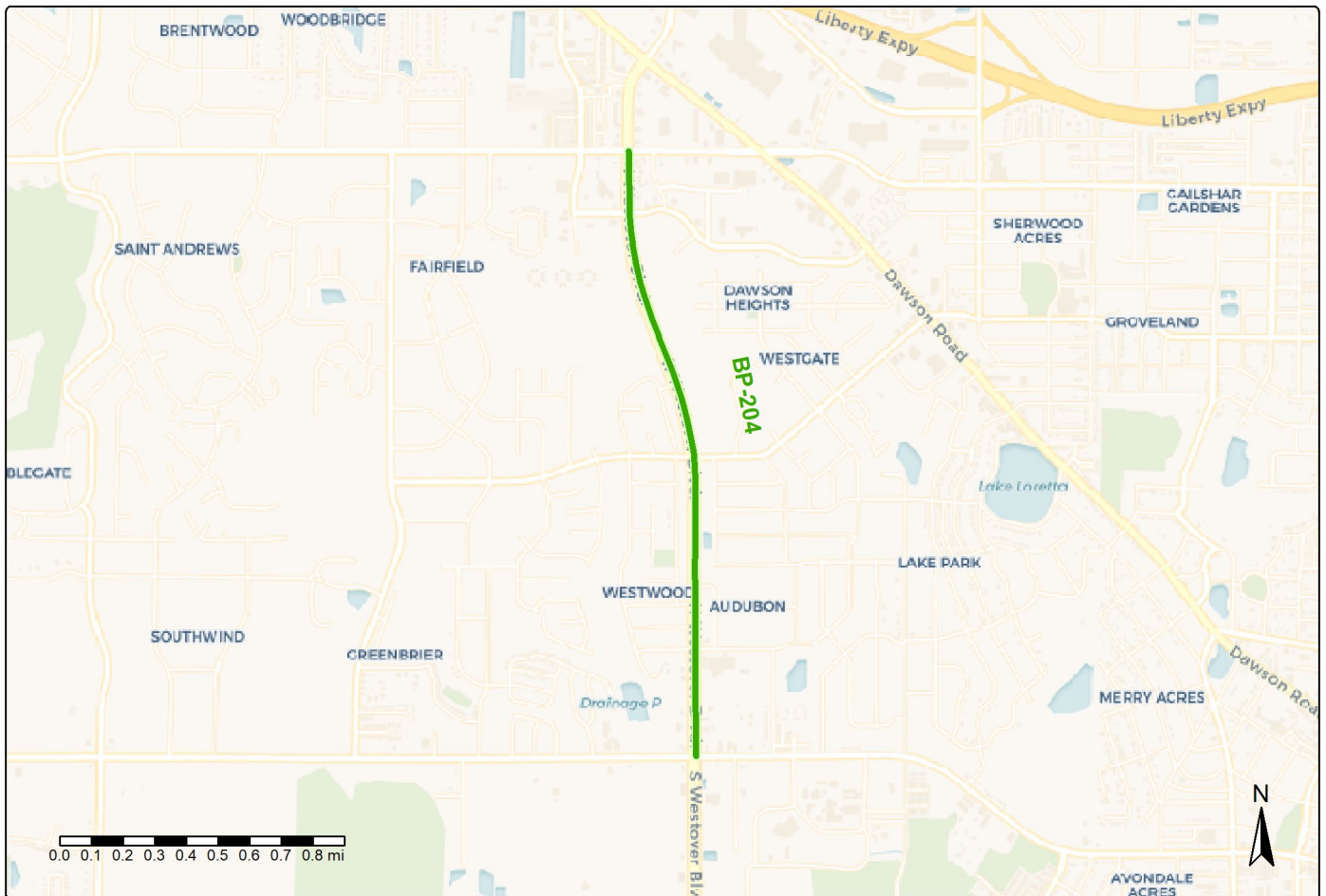

DARTS 2050 MTP UPDATE: BIKE-PED PROJECTS

PROJECT INFORMATION

PROJECT NAME: Access Drive, From W Access Drive to E Access Drive			PROJECT ID: BP-234
PROJECT DESCRIPTION: Sidewalk (one side)			PI#: N/A
Average Daily Traffic Volumes (2020): N/A	Projected Daily Traffic Volumes (2050): N/A	Congressional District #: 002	Length (Miles): 0.3
# of Existing Lanes: N/A	# of Lanes Planned: N/A	DOT District #: 4	County: Dougherty

PROJECT COST

Project Phase	Funding Band	Federal/State Cost (2024 \$)	Local Cost (2024 \$)
Preliminary Engineering (PE)	2028-2032	\$ 0	\$ 0
Right-of-Way (ROW)	2028-2032	\$ 0	\$ 0
Construction (CST)	2028-2032	\$ 207,994	\$ 0
Total Estimated Cost:		\$ 207,994	\$ 0

PROJECT LOCATION



DARTS 2050 MTP UPDATE: BIKE-PED PROJECTS

PROJECT INFORMATION

PROJECT NAME: Sylvester Highway, From Loftus Drive to Pinson Road (City Limits)			PROJECT ID: BP-92
PROJECT DESCRIPTION: Sidewalk on the south side of the roadway			PI#: N/A
Average Daily Traffic Volumes (2020): N/A	Projected Daily Traffic Volumes (2050): N/A	Congressional District #: 002	Length (Miles): 1.6
# of Existing Lanes: N/A	# of Lanes Planned: N/A	DOT District #: 4	County: Dougherty

PROJECT COST

Project Phase	Funding Band	Federal/State Cost (2024 \$)	Local Cost (2024 \$)
Preliminary Engineering (PE)	2028-2032	\$ 0	\$ 0
Right-of-Way (ROW)	2028-2032	\$ 0	\$ 0
Construction (CST)	2028-2032	\$ 1,009,286	\$ 0
Total Estimated Cost:	\$ 1,009,286	\$ 1,009,286	\$ 0

PROJECT LOCATION

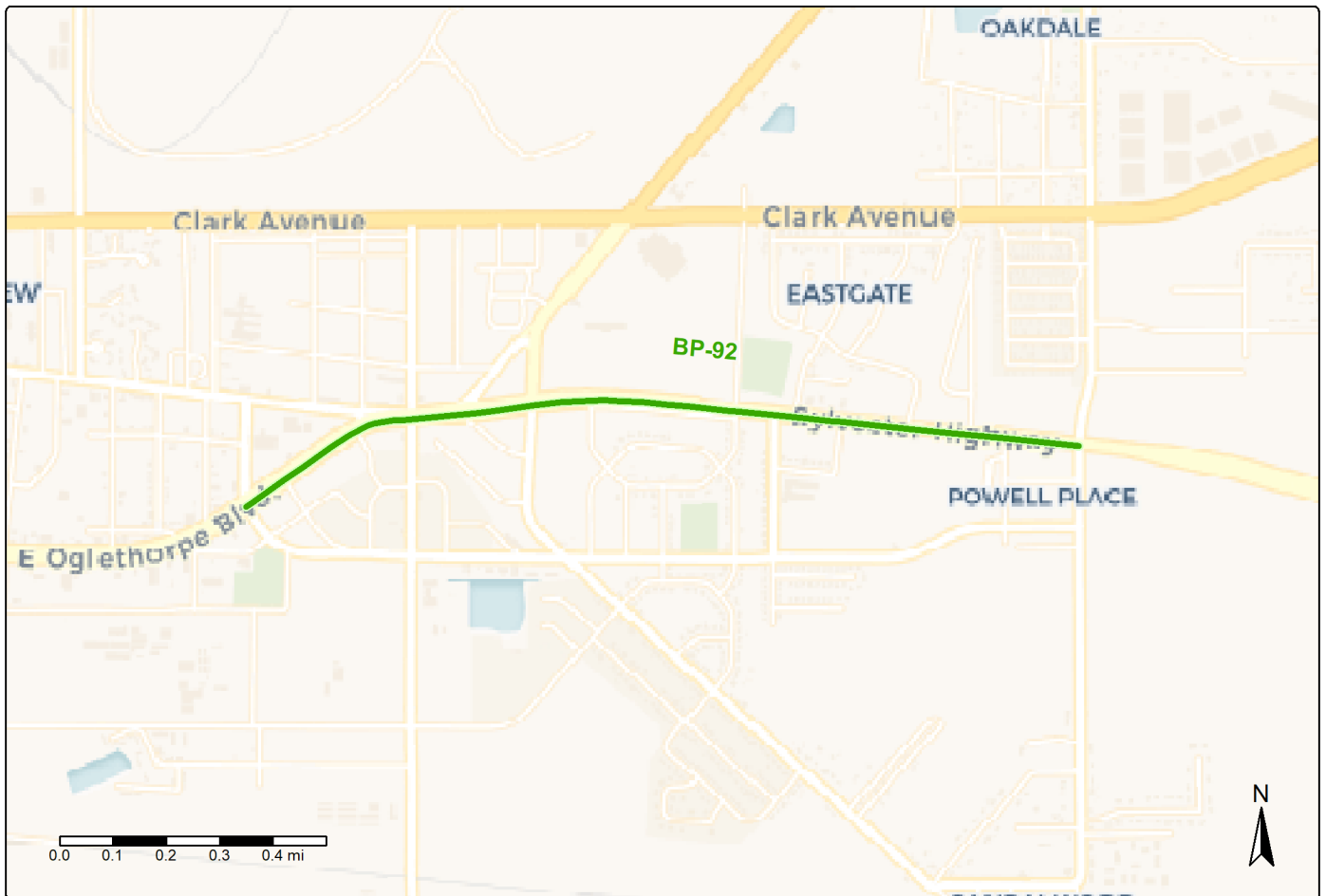

DARTS 2050 MTP UPDATE: BIKE-PED PROJECTS

PROJECT INFORMATION

PROJECT NAME: Jefferson Street, at Broad Street			PROJECT ID: BP-3
PROJECT DESCRIPTION: Enhanced Crosswalks and Pedestrian Refuge Area for Broad Street Crossing			PI#: N/A
Average Daily Traffic Volumes (2020): N/A	Projected Daily Traffic Volumes (2050): N/A	Congressional District #: 002	Length (Miles): 0.0
# of Existing Lanes: N/A	# of Lanes Planned: N/A	DOT District #: 4	County: Dougherty

PROJECT COST

Project Phase	Funding Band	Federal/State Cost (2024 \$)	Local Cost (2024 \$)
Preliminary Engineering (PE)	2028-2032	\$ 0	\$ 0
Right-of-Way (ROW)	2028-2032	\$ 0	\$ 0
Construction (CST)	2028-2032	\$ 29,303	\$ 0
Total Estimated Cost:		\$ 29,303	\$ 0

PROJECT LOCATION

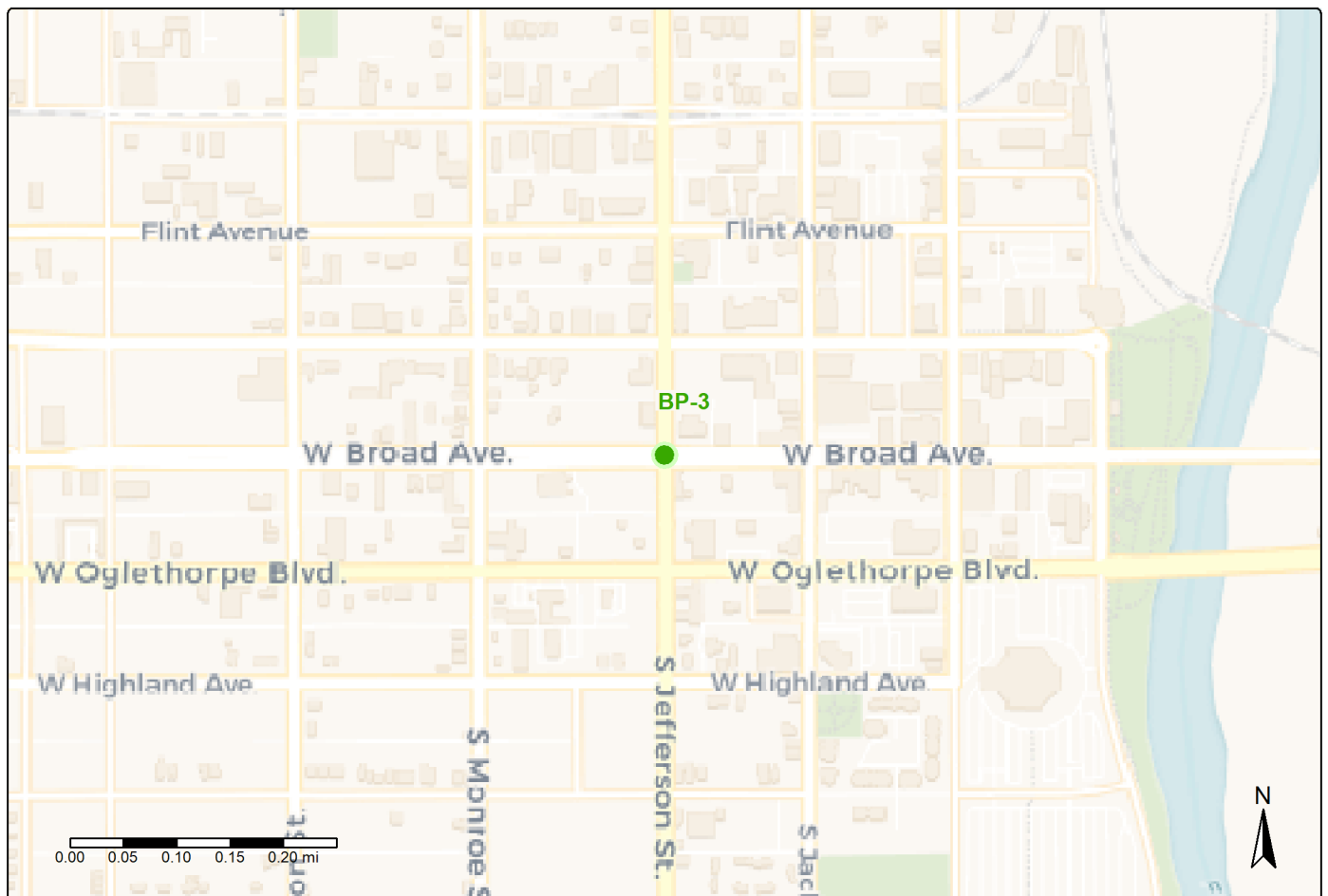

DARTS 2050 MTP UPDATE: BIKE-PED PROJECTS

PROJECT INFORMATION

PROJECT NAME: Holly Drive, From Liberty Expressway to Radium Springs Road			PROJECT ID: BP-112
PROJECT DESCRIPTION: Shared Lane Markings			PI#: N/A
Average Daily Traffic Volumes (2020): N/A	Projected Daily Traffic Volumes (2050): N/A	Congressional District #: 002	Length (Miles): 1.2
# of Existing Lanes: N/A	# of Lanes Planned: N/A	DOT District #: 4	County: Dougherty

PROJECT COST

Project Phase	Funding Band	Federal/State Cost (2024 \$)	Local Cost (2024 \$)
Preliminary Engineering (PE)	2028-2032	\$ 0	\$ 0
Right-of-Way (ROW)	2028-2032	\$ 0	\$ 0
Construction (CST)	2028-2032	\$ 56,652	\$ 0
Total Estimated Cost:		\$ 56,652	\$ 0

PROJECT LOCATION



DARTS 2050 MTP UPDATE: BIKE-PED PROJECTS

PROJECT INFORMATION

PROJECT NAME: Radium Springs Road, From Holly Drive to Dougherty Co. Line			PROJECT ID: BP-133
PROJECT DESCRIPTION: Bike Lanes			PI#: N/A
Average Daily Traffic Volumes (2020): N/A	Projected Daily Traffic Volumes (2050): N/A	Congressional District #: 002	Length (Miles): 5.9
# of Existing Lanes: N/A	# of Lanes Planned: N/A	DOT District #: 4	County: Dougherty

PROJECT COST

Project Phase	Funding Band	Federal/State Cost (2024 \$)	Local Cost (2024 \$)
Preliminary Engineering (PE)	2038-2050	\$ 0	\$ 0
Right-of-Way (ROW)	2038-2050	\$ 0	\$ 0
Construction (CST)	2038-2050	\$ 18,887,995	\$ 0
Total Estimated Cost:	\$ 18,887,995	\$ 18,887,995	\$ 0

PROJECT LOCATION

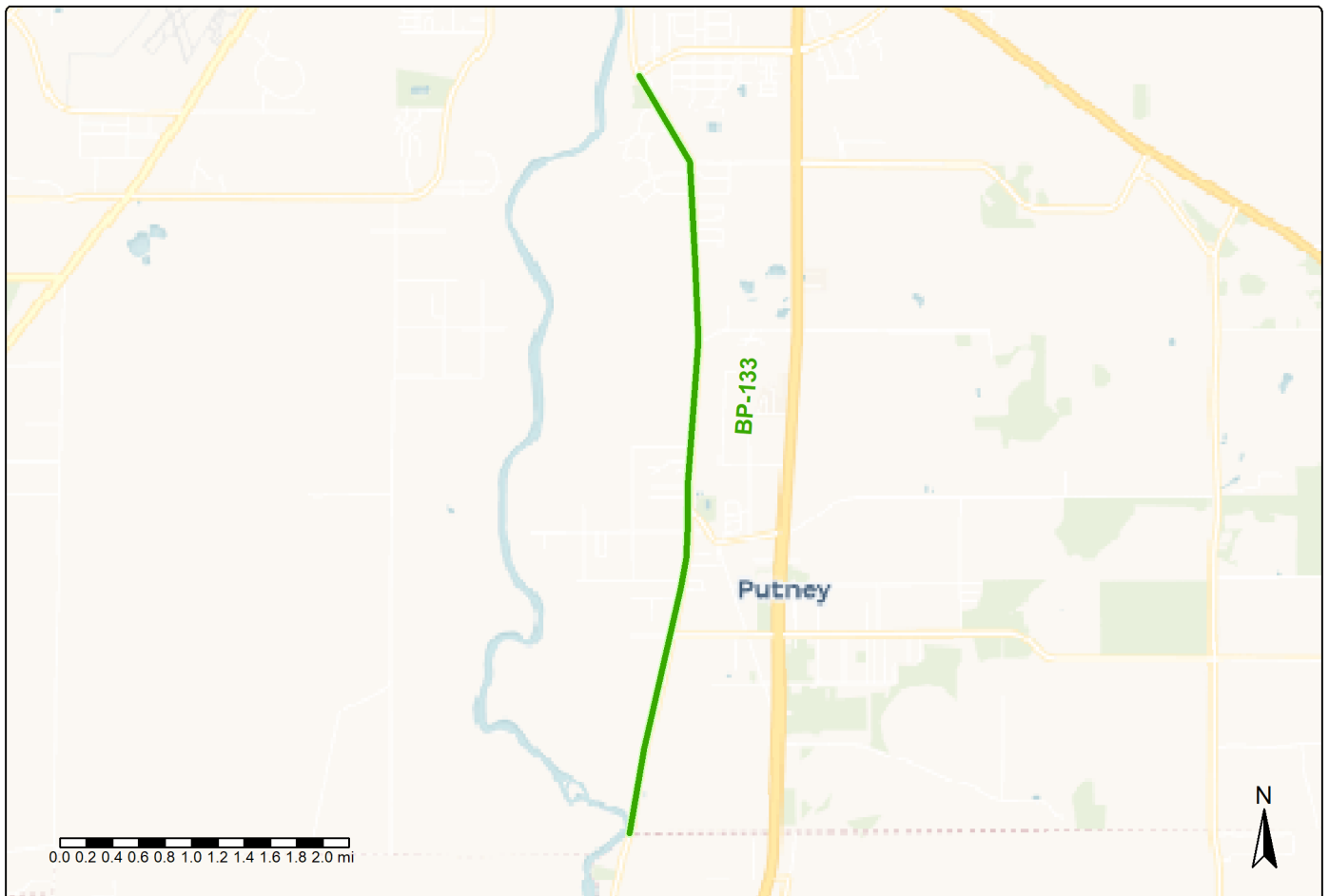

DARTS 2050 MTP UPDATE: BIKE-PED PROJECTS

PROJECT INFORMATION

PROJECT NAME: Gordon Avenue, From Westover Boulevard to Kingsbury Lane			PROJECT ID: BP-75
PROJECT DESCRIPTION: Sidewalk (One Side)			PI#: N/A
Average Daily Traffic Volumes (2020): N/A	Projected Daily Traffic Volumes (2050): N/A	Congressional District #: 002	Length (Miles): 0.7
# of Existing Lanes: N/A	# of Lanes Planned: N/A	DOT District #: 4	County: Dougherty

PROJECT COST

Project Phase	Funding Band	Federal/State Cost (2024 \$)	Local Cost (2024 \$)
Preliminary Engineering (PE)	2028-2032	\$ 0	\$ 0
Right-of-Way (ROW)	2028-2032	\$ 0	\$ 0
Construction (CST)	2028-2032	\$ 428,053	\$ 0
Total Estimated Cost:	\$ 428,053	\$ 428,053	\$ 0

PROJECT LOCATION

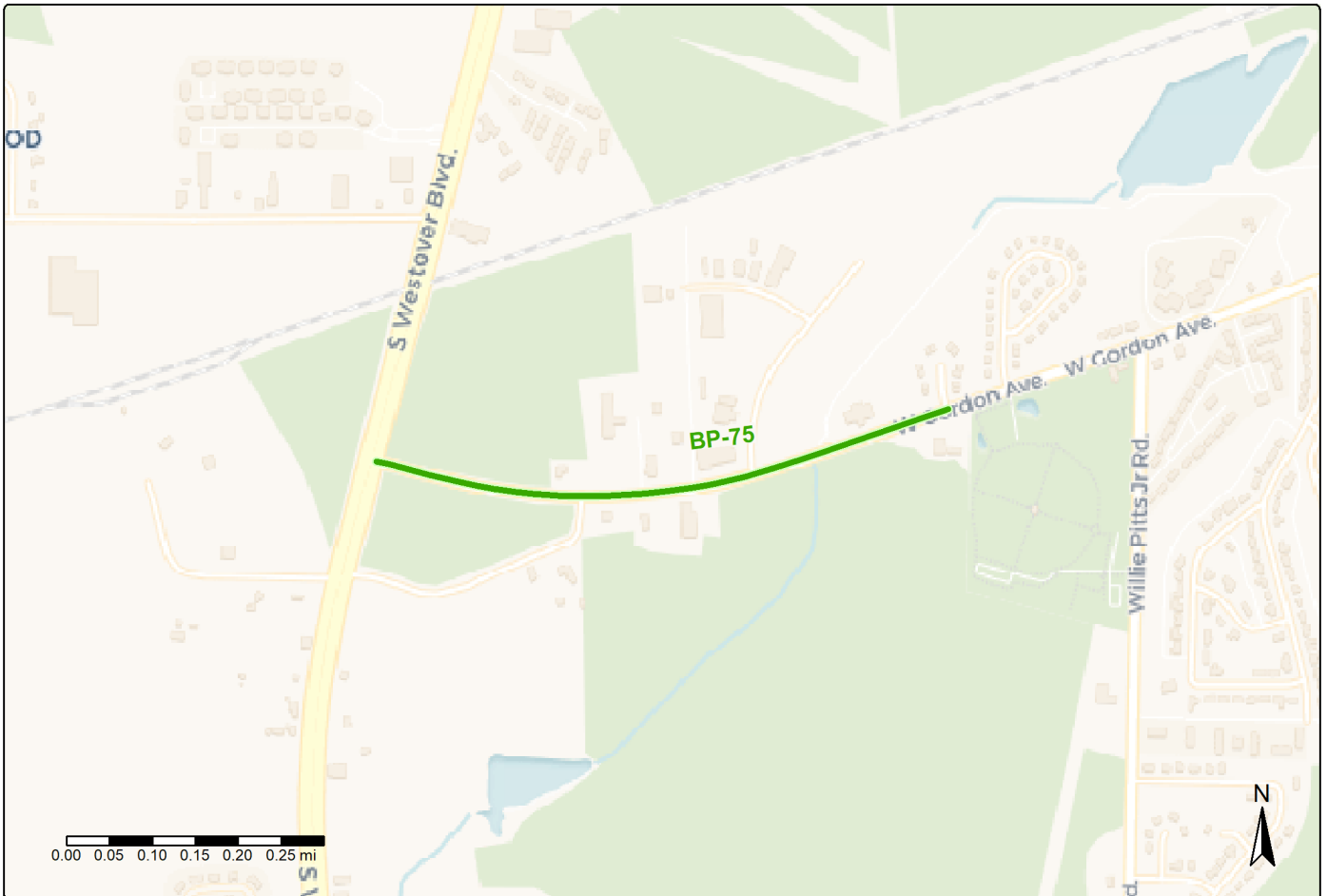

DARTS 2050 MTP UPDATE: BIKE-PED PROJECTS

PROJECT INFORMATION

PROJECT NAME: Lockett Station Road, From Gillionville Road to Oakridge Drive			PROJECT ID: BP-131
PROJECT DESCRIPTION: Sidewalk (one side) with Bike Lanes			PI#: N/A
Average Daily Traffic Volumes (2020): N/A	Projected Daily Traffic Volumes (2050): N/A	Congressional District #: 002	Length (Miles): 2.5
# of Existing Lanes: N/A	# of Lanes Planned: N/A	DOT District #: 4	County: Dougherty

PROJECT COST

Project Phase	Funding Band	Federal/State Cost (2024 \$)	Local Cost (2024 \$)
Preliminary Engineering (PE)	2033-2037	\$ 0	\$ 0
Right-of-Way (ROW)	2033-2037	\$ 0	\$ 0
Construction (CST)	2033-2037	\$ 8,491,164	\$ 0
Total Estimated Cost:	\$ 8,491,164	\$ 8,491,164	\$ 0

PROJECT LOCATION

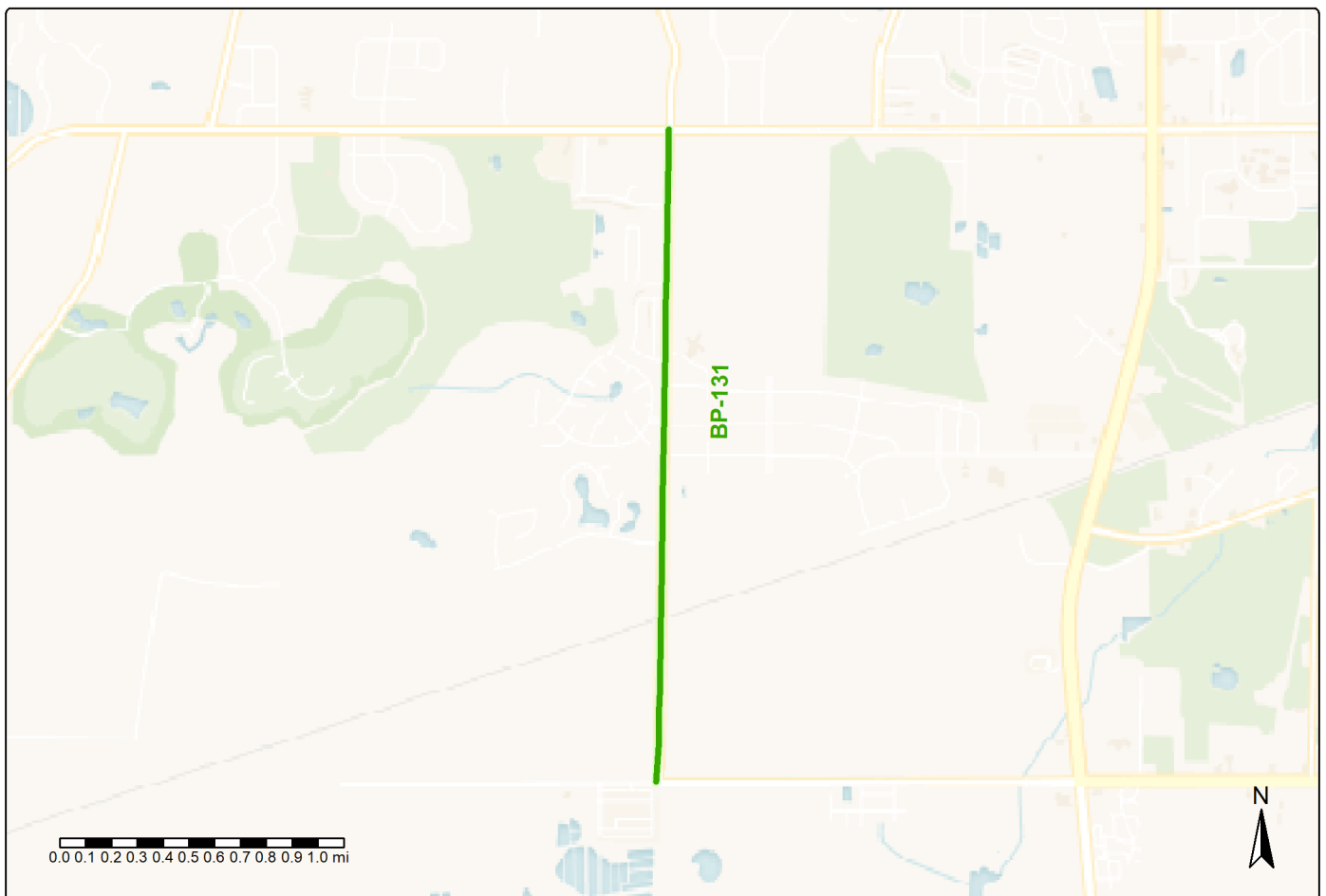

DARTS 2050 MTP UPDATE: BIKE-PED PROJECTS

PROJECT INFORMATION

PROJECT NAME: Slappey Boulevard, From Oakridge Road to Newton Road			PROJECT ID: BP-73
PROJECT DESCRIPTION: Sidewalk (both sides)			PI#: N/A
Average Daily Traffic Volumes (2020): N/A	Projected Daily Traffic Volumes (2050): N/A	Congressional District #: 002	Length (Miles): 0.3
# of Existing Lanes: N/A	# of Lanes Planned: N/A	DOT District #: 4	County: Dougherty

PROJECT COST

Project Phase	Funding Band	Federal/State Cost (2024 \$)	Local Cost (2024 \$)
Preliminary Engineering (PE)	2028-2032	\$ 0	\$ 0
Right-of-Way (ROW)	2028-2032	\$ 0	\$ 0
Construction (CST)	2028-2032	\$ 430,696	\$ 0
Total Estimated Cost:	\$ 430,696	\$ 430,696	\$ 0

PROJECT LOCATION

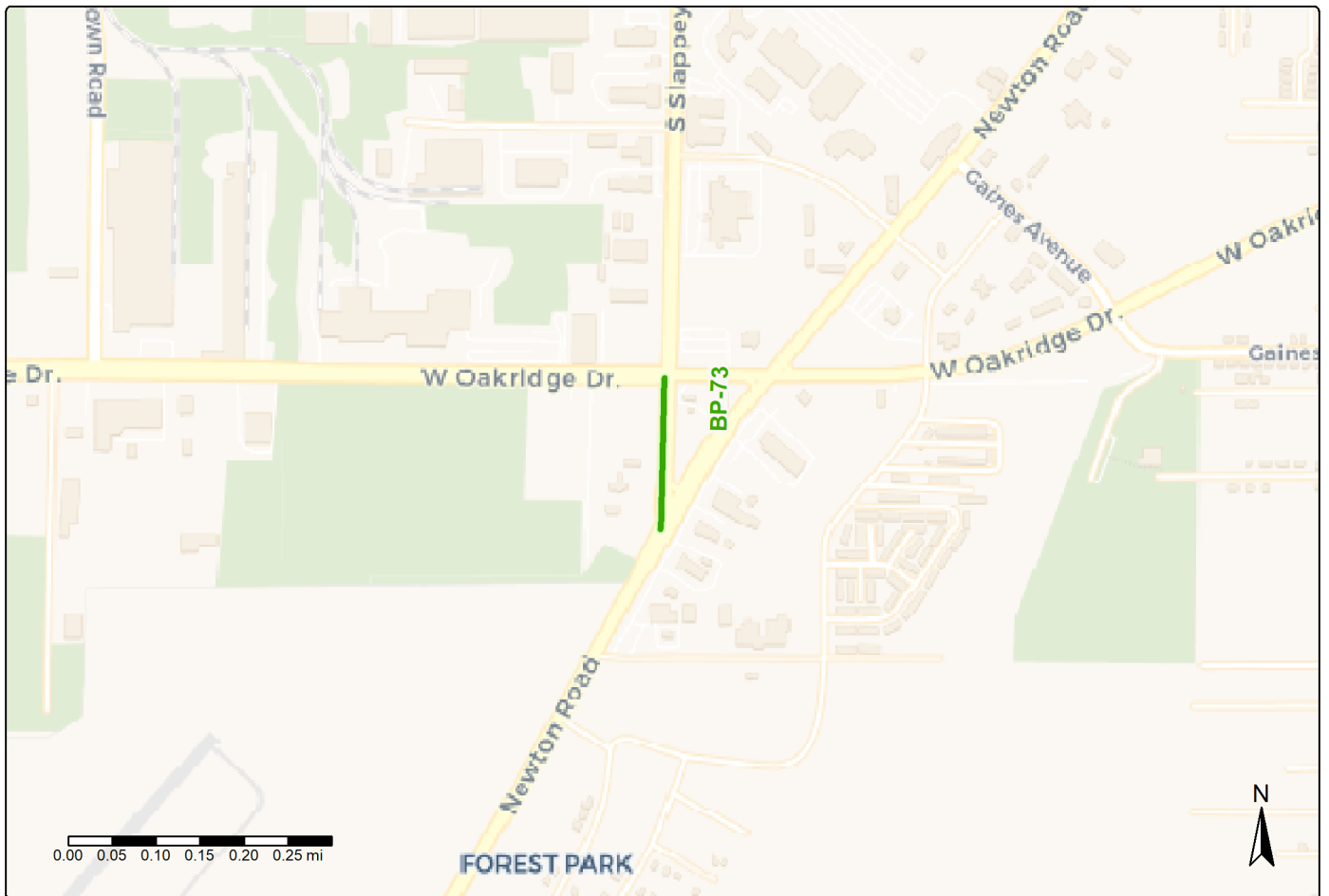

DARTS 2050 MTP UPDATE: BIKE-PED PROJECTS

PROJECT INFORMATION

PROJECT NAME: Newton Road, From Oakridge Road to Randolph Avenue			PROJECT ID: BP-107
PROJECT DESCRIPTION: Sidewalk (both sides)			PI#: N/A
Average Daily Traffic Volumes (2020): N/A	Projected Daily Traffic Volumes (2050): N/A	Congressional District #: 002	Length (Miles): 0.8
# of Existing Lanes: N/A	# of Lanes Planned: N/A	DOT District #: 4	County: Dougherty

PROJECT COST

Project Phase	Funding Band	Federal/State Cost (2024 \$)	Local Cost (2024 \$)
Preliminary Engineering (PE)	2028-2032	\$ 0	\$ 0
Right-of-Way (ROW)	2028-2032	\$ 0	\$ 0
Construction (CST)	2028-2032	\$ 938,270	\$ 0
Total Estimated Cost:	\$ 938,270	\$ 938,270	\$ 0

PROJECT LOCATION

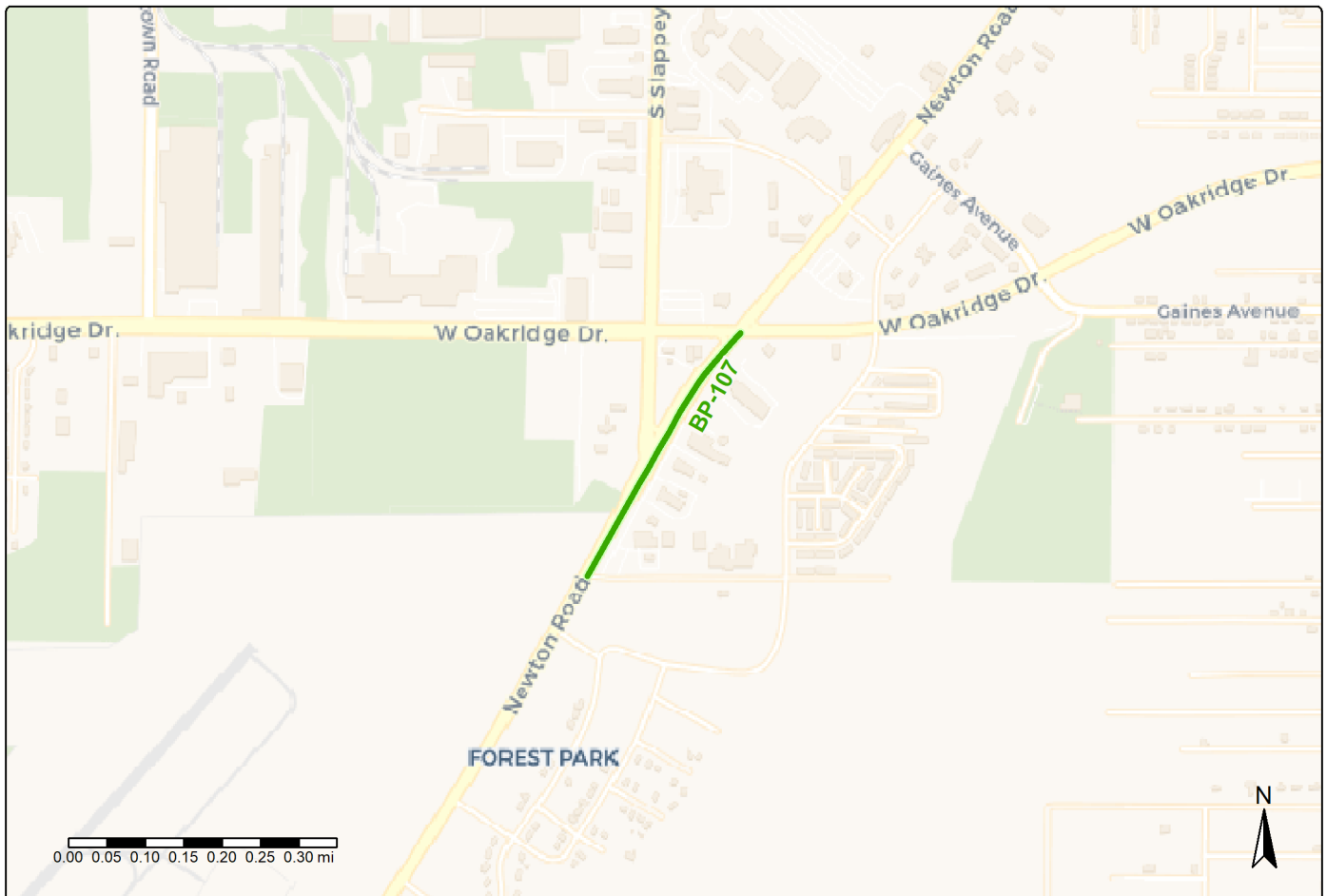

DARTS 2050 MTP UPDATE: BIKE-PED PROJECTS

PROJECT INFORMATION

PROJECT NAME: Oakridge Drive, From Westover Boulevard to Slappy Boulevard			PROJECT ID: BP-130
PROJECT DESCRIPTION: Sidewalk (both sides) with Bike Lanes (Lane Diet)			PI#: N/A
Average Daily Traffic Volumes (2020): N/A	Projected Daily Traffic Volumes (2050): N/A	Congressional District #: 002	Length (Miles): 5.6
# of Existing Lanes: N/A	# of Lanes Planned: N/A	DOT District #: 4	County: Dougherty

PROJECT COST

Project Phase	Funding Band	Federal/State Cost (2024 \$)	Local Cost (2024 \$)
Preliminary Engineering (PE)	2028-2032	\$ 0	\$ 0
Right-of-Way (ROW)	2028-2032	\$ 0	\$ 0
Construction (CST)	2028-2032	\$ 7,369,985	\$ 0
Total Estimated Cost:	\$ 7,369,985	\$ 7,369,985	\$ 0

PROJECT LOCATION

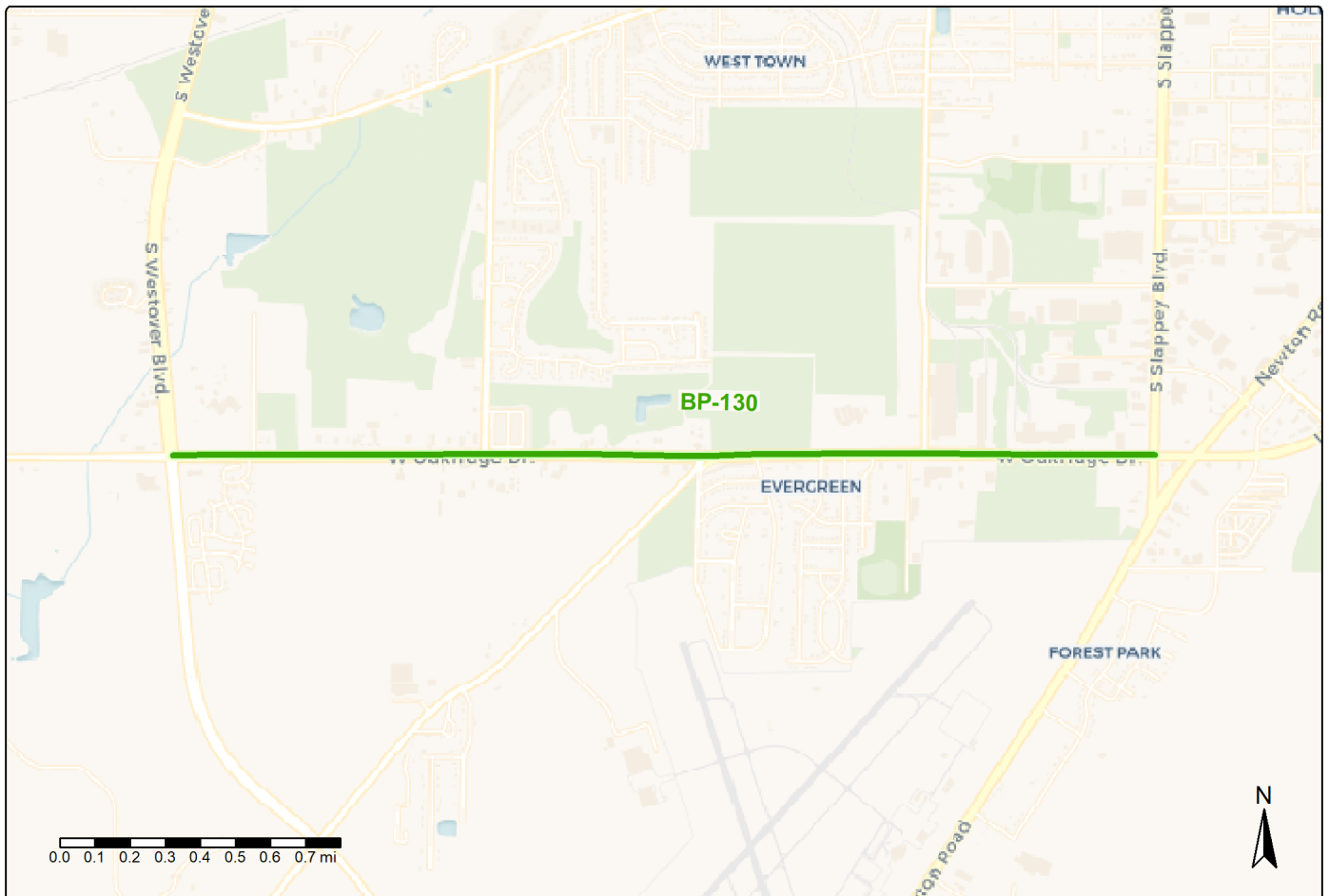

DARTS 2050 MTP UPDATE: BIKE-PED PROJECTS

PROJECT INFORMATION

PROJECT NAME: Philema Road, From Lakeshore Drive to River Pointe Drive			PROJECT ID: BP-23
PROJECT DESCRIPTION: Trail on South Side of Philema Road including Existing Bridge			PI#: N/A
Average Daily Traffic Volumes (2020): N/A	Projected Daily Traffic Volumes (2050): N/A	Congressional District #: 002	Length (Miles): 1.0
# of Existing Lanes: N/A	# of Lanes Planned: N/A	DOT District #: 4	County: Dougherty

PROJECT COST

Project Phase	Funding Band	Federal/State Cost (2024 \$)	Local Cost (2024 \$)
Preliminary Engineering (PE)	2028-2032	\$ 0	\$ 0
Right-of-Way (ROW)	2028-2032	\$ 0	\$ 0
Construction (CST)	2028-2032	\$ 1,328,861	\$ 0
Total Estimated Cost:	\$ 1,328,861	\$ 1,328,861	\$ 0

PROJECT LOCATION

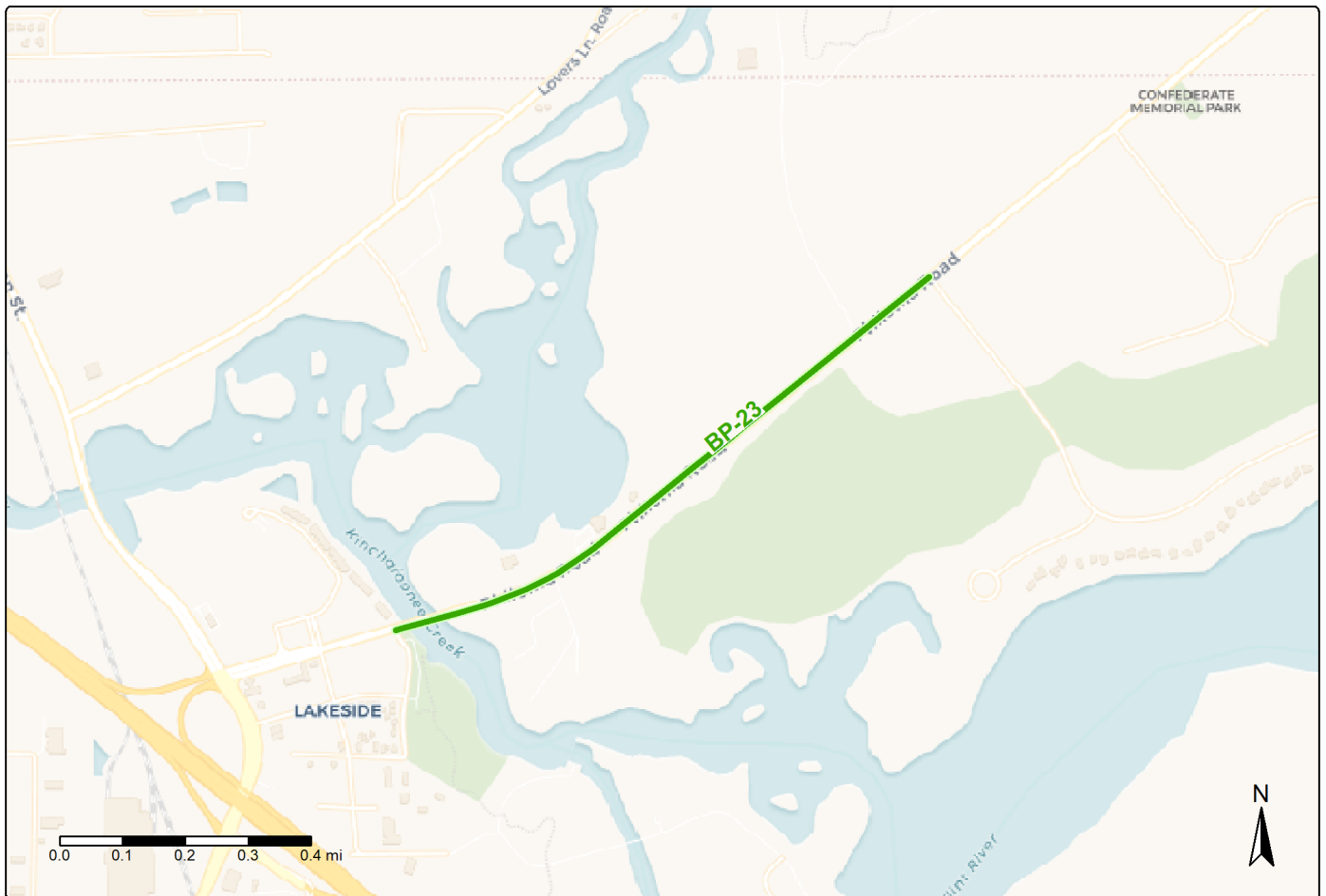

DARTS 2050 MTP UPDATE: BIKE-PED PROJECTS

PROJECT INFORMATION

PROJECT NAME: Sylvester Highway at Olivia Street			PROJECT ID: BP-14
PROJECT DESCRIPTION: Pedestrian Crossing Beacon and Refuge Island			PI#: N/A
Average Daily Traffic Volumes (2020): N/A	Projected Daily Traffic Volumes (2050): N/A	Congressional District #: 002	Length (Miles): N/A
# of Existing Lanes: N/A	# of Lanes Planned: N/A	DOT District #: 4	County: Dougherty

PROJECT COST

Project Phase	Funding Band	Federal/State Cost (2024 \$)	Local Cost (2024 \$)
Preliminary Engineering (PE)	2028-2032	\$ 0	\$ 0
Right-of-Way (ROW)	2028-2032	\$ 0	\$ 0
Construction (CST)	2028-2032	\$ 103,192	\$ 0
Total Estimated Cost:		\$ 103,192	\$ 0

PROJECT LOCATION

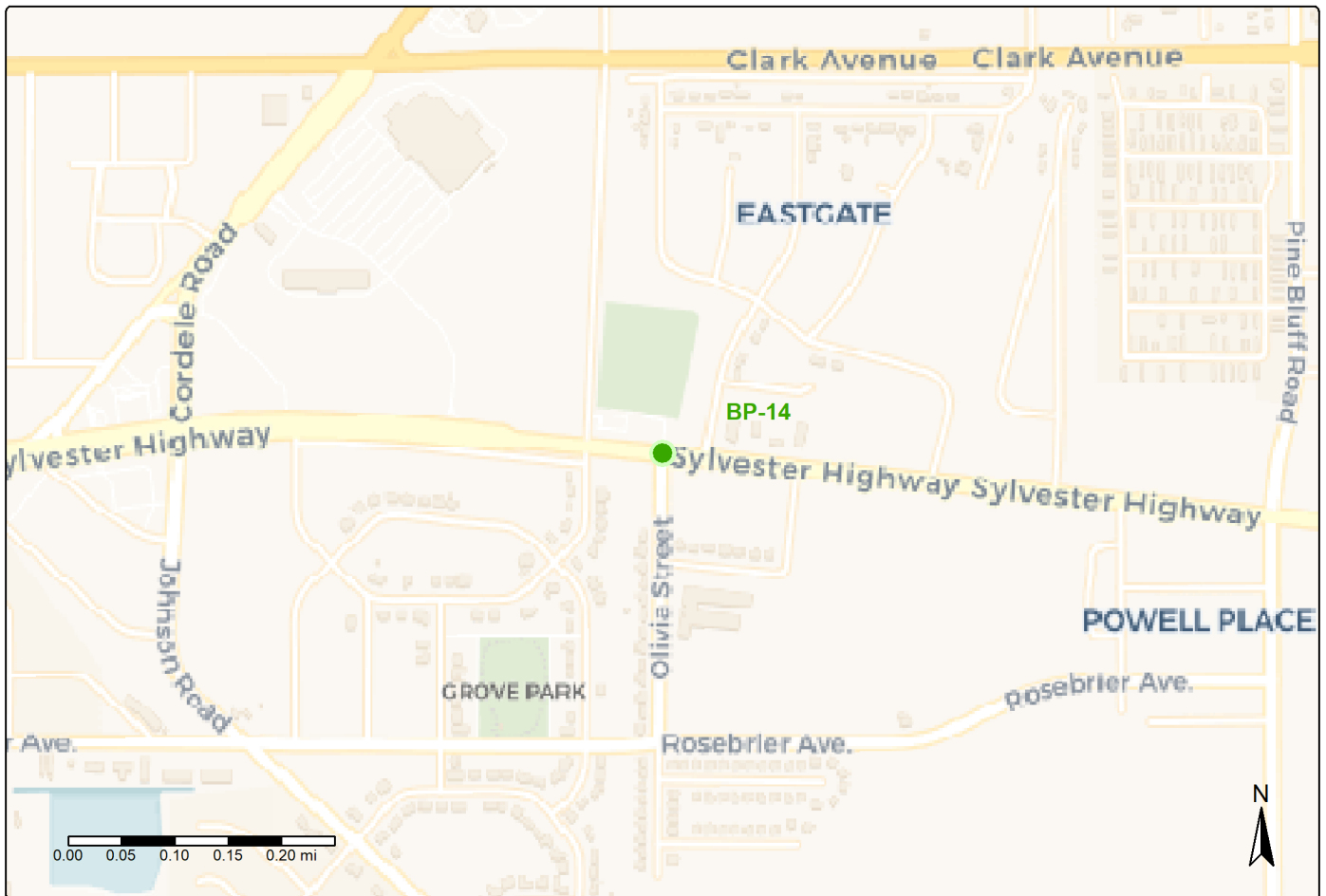

DARTS 2050 MTP UPDATE: BIKE-PED PROJECTS

PROJECT INFORMATION

PROJECT NAME: Philema Road at Chehaw Park Road			PROJECT ID: BP-34
PROJECT DESCRIPTION: Pedestrian Crossing Beacon and Refuge Island			PI#: N/A
Average Daily Traffic Volumes (2020): N/A	Projected Daily Traffic Volumes (2050): N/A	Congressional District #: 002	Length (Miles): N/A
# of Existing Lanes: N/A	# of Lanes Planned: N/A	DOT District #: 4	County: Dougherty

PROJECT COST

Project Phase	Funding Band	Federal/State Cost (2024 \$)	Local Cost (2024 \$)
Preliminary Engineering (PE)	2028-2032	\$ 0	\$ 0
Right-of-Way (ROW)	2028-2032	\$ 0	\$ 0
Construction (CST)	2028-2032	\$ 103,192	\$ 0
Total Estimated Cost:		\$ 103,192	\$ 0

PROJECT LOCATION



DARTS 2050 MTP UPDATE: BIKE-PED PROJECTS

PROJECT INFORMATION

PROJECT NAME: Walnut Street (US 19), From Robert B. Lee Drive to 4th Street			PROJECT ID: BP-124
PROJECT DESCRIPTION: Reconstruct Sidewalk (both sides) and Add Bike Lanes (road diet) - To be performed after construction of Leesburg Northern Bypass			PI#: N/A
Average Daily Traffic Volumes (2020): N/A	Projected Daily Traffic Volumes (2050): N/A	Congressional District #: 002	Length (Miles): 1.7
# of Existing Lanes: N/A	# of Lanes Planned: N/A	DOT District #: 4	County: Lee

PROJECT COST

Project Phase	Funding Band	Federal/State Cost (2024 \$)	Local Cost (2024 \$)
Preliminary Engineering (PE)	2033-2037	\$ 0	\$ 0
Right-of-Way (ROW)	2033-2037	\$ 0	\$ 0
Construction (CST)	2033-2037	\$ 2,412,888	\$ 0
Total Estimated Cost:	\$ 2,412,888	\$ 2,412,888	\$ 0

PROJECT LOCATION

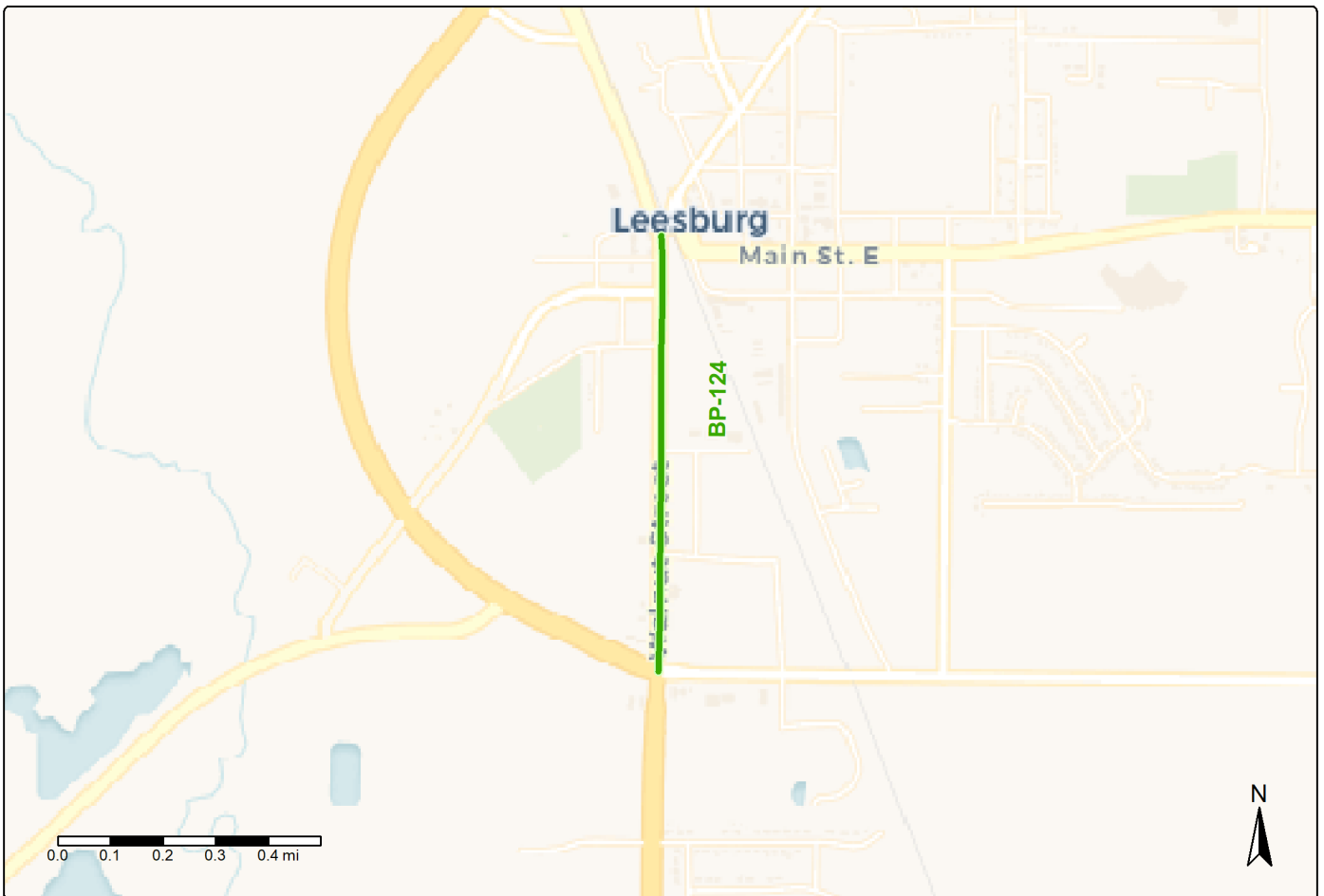

DARTS 2050 MTP UPDATE: BIKE-PED PROJECTS

PROJECT INFORMATION

PROJECT NAME: Leslie Highway, From 4th Street to Smithville Avenue			PROJECT ID: BP-52
PROJECT DESCRIPTION: Multiuse Trail			PI#: N/A
Average Daily Traffic Volumes (2020): N/A	Projected Daily Traffic Volumes (2050): N/A	Congressional District #: 002	Length (Miles): 0.3
# of Existing Lanes: N/A	# of Lanes Planned: N/A	DOT District #: 4	County: Lee

PROJECT COST

Project Phase	Funding Band	Federal/State Cost (2024 \$)	Local Cost (2024 \$)
Preliminary Engineering (PE)	2033-2037	\$ 0	\$ 0
Right-of-Way (ROW)	2033-2037	\$ 0	\$ 0
Construction (CST)	2033-2037	\$ 398,892	\$ 0
Total Estimated Cost:	\$ 398,892	\$ 398,892	\$ 0

PROJECT LOCATION

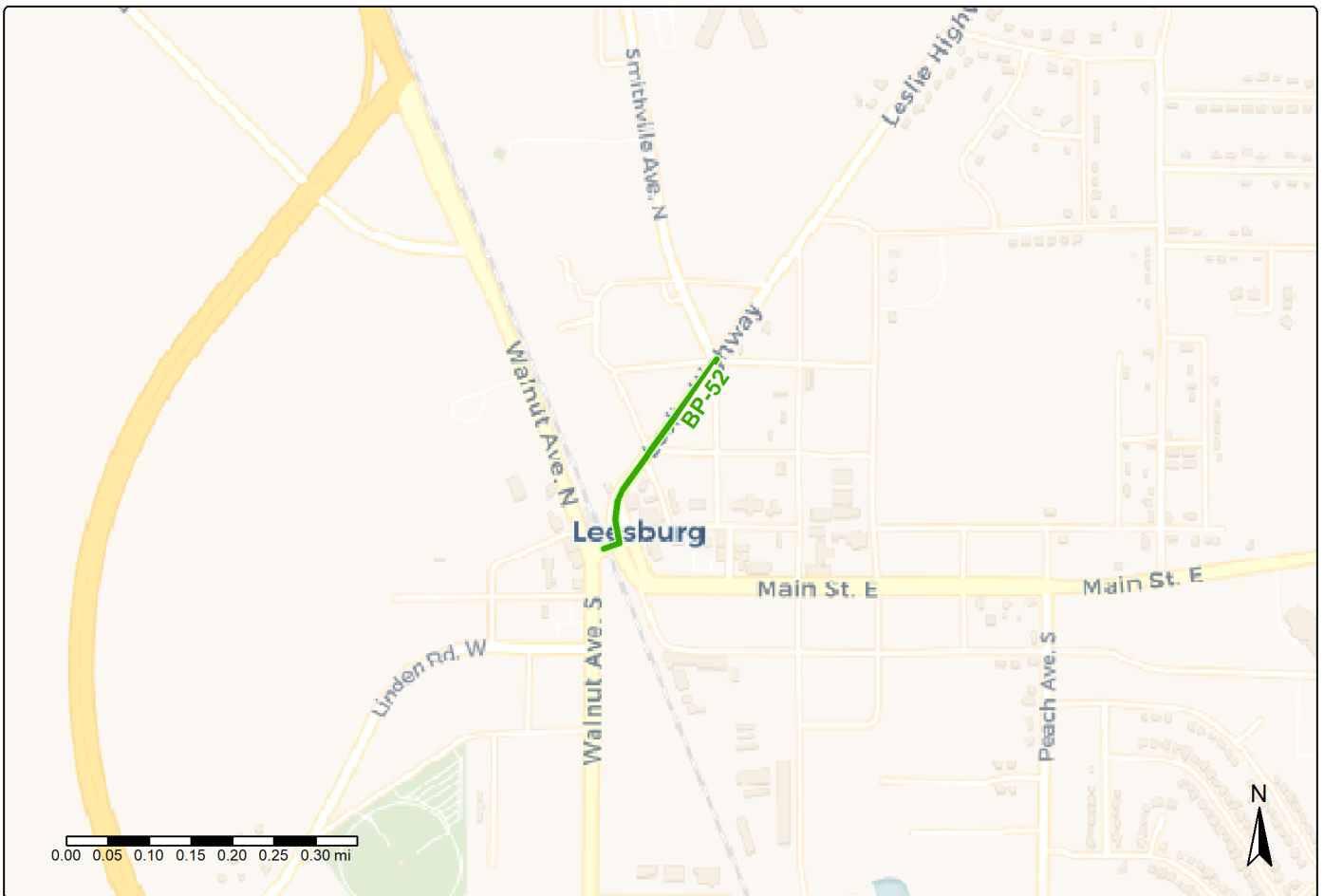

DARTS 2050 MTP UPDATE: BIKE-PED PROJECTS

PROJECT INFORMATION

PROJECT NAME: SR 32, From Lee County High School to Lovers Lane			PROJECT ID: BP-110
PROJECT DESCRIPTION: Sidewalk (one side) with Shared Lane Markings			PI#: N/A
Average Daily Traffic Volumes (2020): N/A	Projected Daily Traffic Volumes (2050): N/A	Congressional District #: 002	Length (Miles): 0.9
# of Existing Lanes: N/A	# of Lanes Planned: N/A	DOT District #: 4	County: Lee

PROJECT COST

Project Phase	Funding Band	Federal/State Cost (2024 \$)	Local Cost (2024 \$)
Preliminary Engineering (PE)	2028-2032	\$ 0	\$ 0
Right-of-Way (ROW)	2028-2032	\$ 0	\$ 0
Construction (CST)	2028-2032	\$ 582,152	\$ 0
Total Estimated Cost:		\$ 582,152	\$ 0

PROJECT LOCATION

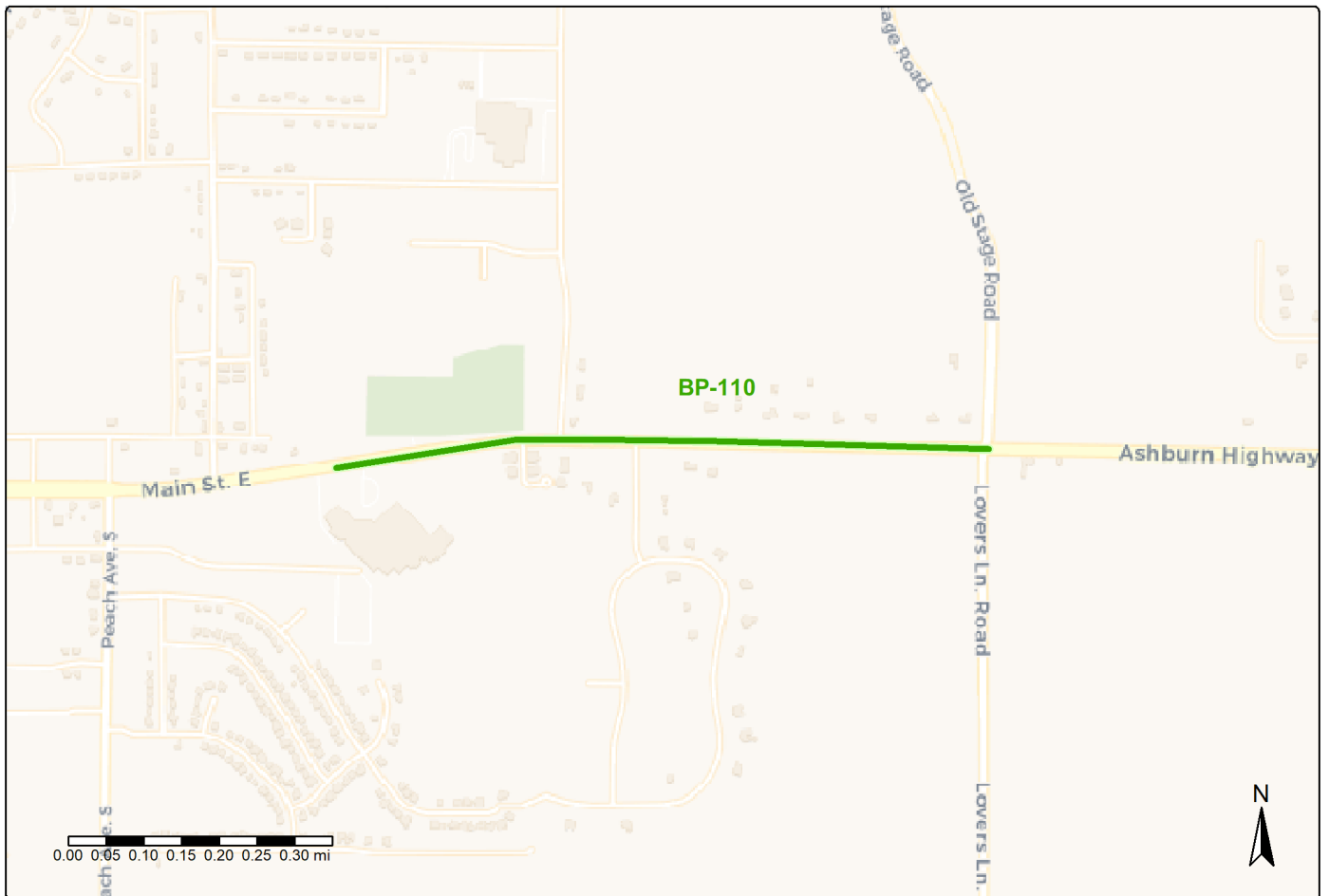

DARTS 2050 MTP UPDATE: BIKE-PED PROJECTS

PROJECT INFORMATION

PROJECT NAME: Leslie Highway, From Smithville Avenue to Groover Street			PROJECT ID: BP-89
PROJECT DESCRIPTION: Sidewalk (One Side)			PI#: N/A
Average Daily Traffic Volumes (2020): N/A	Projected Daily Traffic Volumes (2050): N/A	Congressional District #: 002	Length (Miles): 0.9
# of Existing Lanes: N/A	# of Lanes Planned: N/A	DOT District #: 4	County: Lee

PROJECT COST

Project Phase	Funding Band	Federal/State Cost (2024 \$)	Local Cost (2024 \$)
Preliminary Engineering (PE)	2038-2050	\$ 0	\$ 0
Right-of-Way (ROW)	2038-2050	\$ 0	\$ 0
Construction (CST)	2038-2050	\$ 764,779	\$ 0
Total Estimated Cost:	\$ 764,779	\$ 764,779	\$ 0

PROJECT LOCATION



DARTS 2050 MTP UPDATE: BIKE-PED PROJECTS

PROJECT INFORMATION

PROJECT NAME: Palmyra Road, From Ledo Road to Uncle Jimmys Lane			PROJECT ID: BP-97
PROJECT DESCRIPTION: Shared Lane Markings			PI#: N/A
Average Daily Traffic Volumes (2020): N/A	Projected Daily Traffic Volumes (2050): N/A	Congressional District #: 002	Length (Miles): 2.0
# of Existing Lanes: N/A	# of Lanes Planned: N/A	DOT District #: 4	County: Lee

PROJECT COST

Project Phase	Funding Band	Federal/State Cost (2024 \$)	Local Cost (2024 \$)
Preliminary Engineering (PE)	2028-2032	\$ 0	\$ 0
Right-of-Way (ROW)	2028-2032	\$ 0	\$ 0
Construction (CST)	2028-2032	\$ 90,667	\$ 0
Total Estimated Cost:		\$ 90,667	\$ 0

PROJECT LOCATION

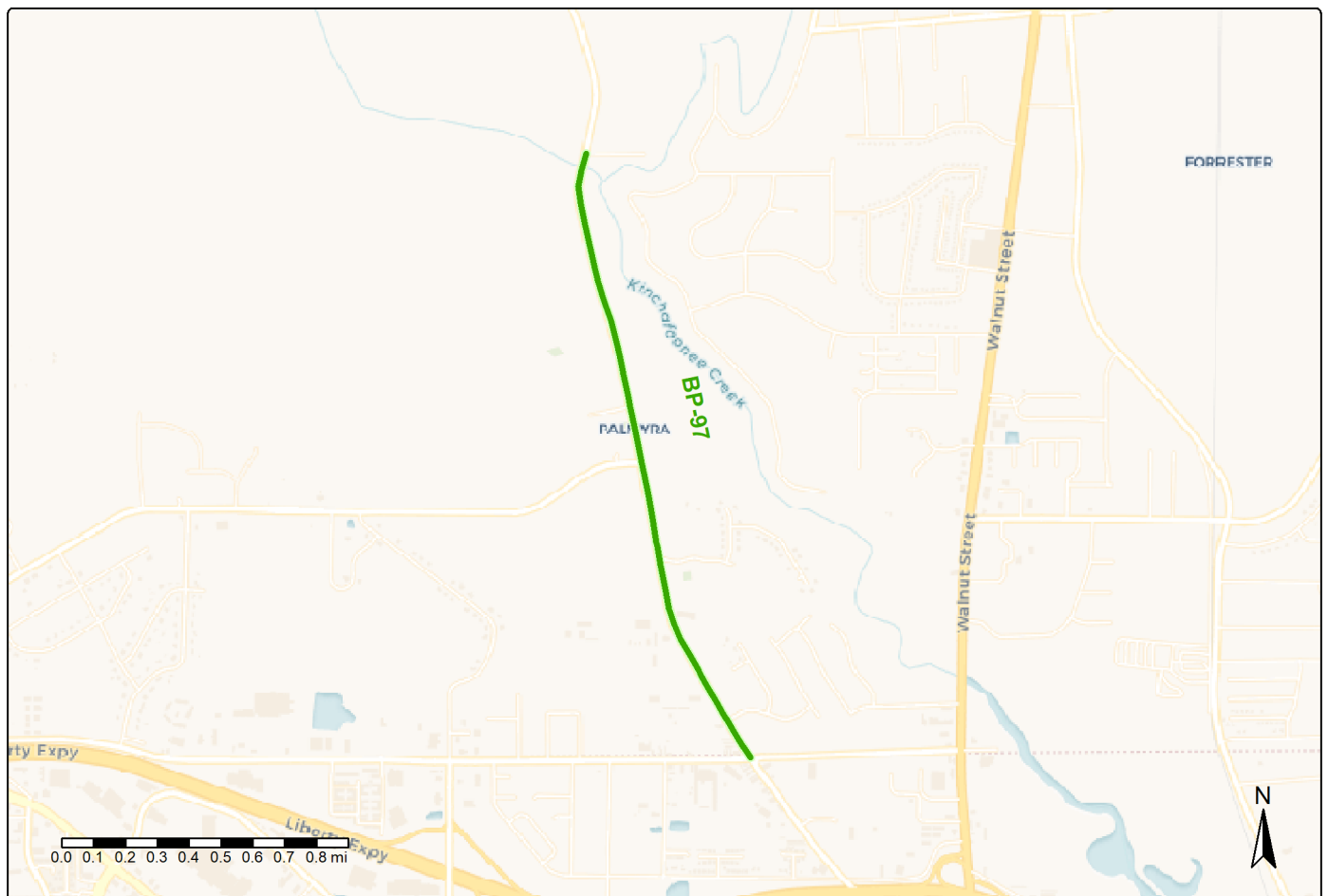

DARTS 2050 MTP UPDATE: BIKE-PED PROJECTS

PROJECT INFORMATION

PROJECT NAME: Walnut Street (US 19), 4th Street			PROJECT ID: BP-201
PROJECT DESCRIPTION: Enhanced Crosswalks at 4th Street as part of Intersection Improvement Project			PI#: N/A
Average Daily Traffic Volumes (2020): N/A	Projected Daily Traffic Volumes (2050): N/A	Congressional District #: 002	Length (Miles): N/A
# of Existing Lanes: N/A	# of Lanes Planned: N/A	DOT District #: 4	County: Lee

PROJECT COST

Project Phase	Funding Band	Federal/State Cost (2024 \$)	Local Cost (2024 \$)
Preliminary Engineering (PE)	2028-2032	\$ 0	\$ 0
Right-of-Way (ROW)	2028-2032	\$ 0	\$ 0
Construction (CST)	2028-2032	\$ 11,836	\$ 0
Total Estimated Cost:		\$ 11,836	\$ 0

PROJECT LOCATION



DARTS 2050 MTP UPDATE: BIKE-PED PROJECTS

PROJECT INFORMATION

PROJECT NAME: Main Street E, From Magnolia Avenue to Lee County High School			PROJECT ID: BP-221
PROJECT DESCRIPTION: Sidewalk (both sides)			PI#: N/A
Average Daily Traffic Volumes (2020): N/A	Projected Daily Traffic Volumes (2050): N/A	Congressional District #: 002	Length (Miles): 0.3
# of Existing Lanes: N/A	# of Lanes Planned: N/A	DOT District #: 4	County: Lee

PROJECT COST

Project Phase	Funding Band	Federal/State Cost (2024 \$)	Local Cost (2024 \$)
Preliminary Engineering (PE)	2038-2050	\$ 0	\$ 0
Right-of-Way (ROW)	2038-2050	\$ 0	\$ 0
Construction (CST)	2038-2050	\$ 532,852	\$ 0
Total Estimated Cost:		\$ 532,852	\$ 0

PROJECT LOCATION

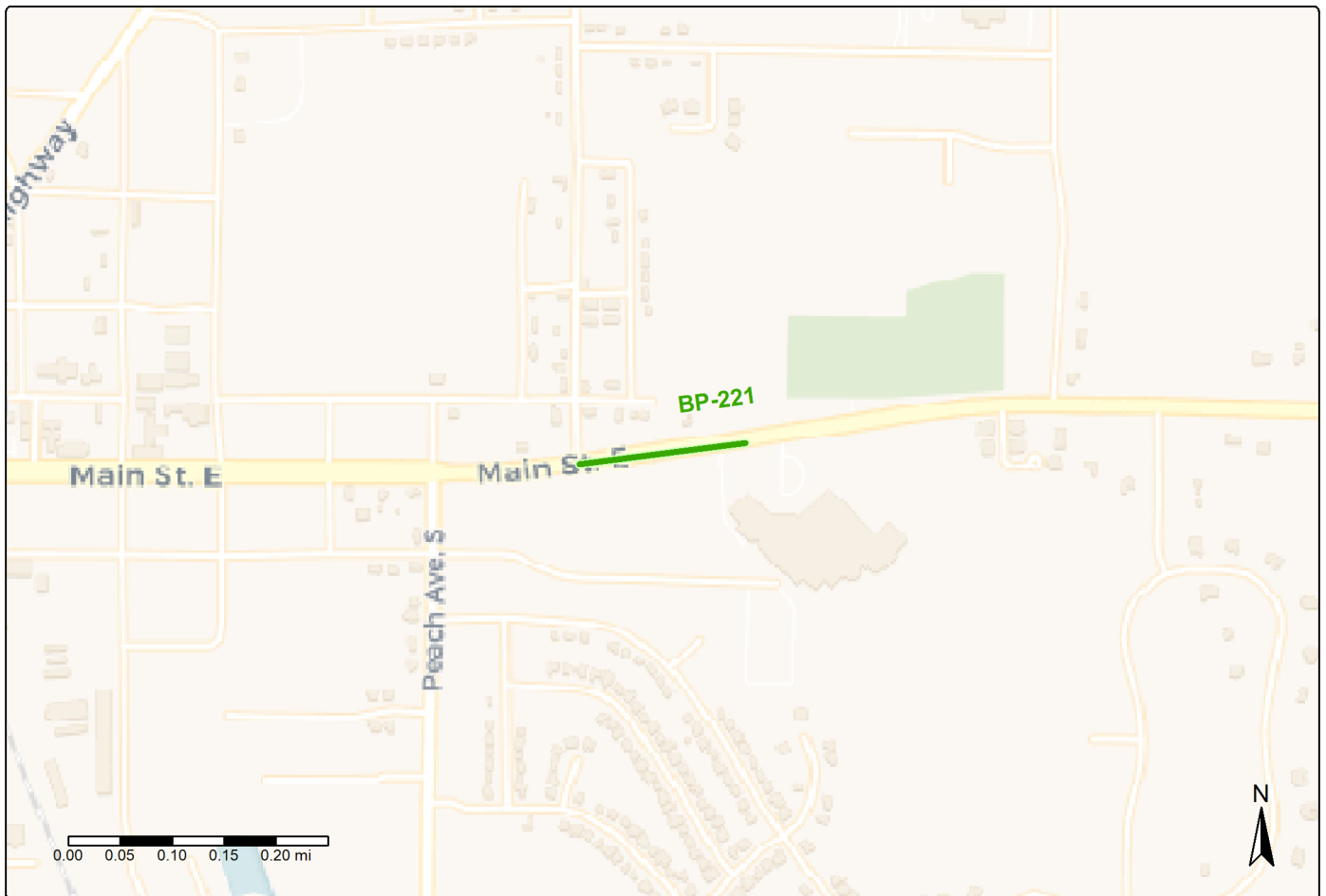

DARTS 2050 MTP UPDATE: BIKE-PED PROJECTS

PROJECT INFORMATION

PROJECT NAME: Leslie Highway, From Groover Street to Lee County High School 9th Grade Campus			PROJECT ID: BP-220
PROJECT DESCRIPTION: Sidewalk (both sides)			PI#: N/A
Average Daily Traffic Volumes (2020): N/A	Projected Daily Traffic Volumes (2050): N/A	Congressional District #: 002	Length (Miles): 0.2
# of Existing Lanes: N/A	# of Lanes Planned: N/A	DOT District #: 4	County: Lee

PROJECT COST

Project Phase	Funding Band	Federal/State Cost (2024 \$)	Local Cost (2024 \$)
Preliminary Engineering (PE)	2038-2050	\$ 0	\$ 0
Right-of-Way (ROW)	2038-2050	\$ 0	\$ 0
Construction (CST)	2038-2050	\$ 270,378	\$ 0
Total Estimated Cost:		\$ 270,378	\$ 0

PROJECT LOCATION

